TOM [illegible] S Says: *There is a House Sho tage Because Houses Won't Make 60 Miles An Hour* See Want Ad Page Today

IF YOU DON'T GET YOUR PROGRESS LET US KNOW.

CLEARFIELD PROGRESS

THE WEATHER
Generally fair tonight and Wednesday. Cooler tonight. Slowly rising temperature on Wednesday.

VOLUME XVIII — THE CLEARFIELD PROGRESS, CLEARFIELD, PA., TUESDAY EVENING, APRIL 22, 1924. — NUMBER 96

PRESIDENT TELLS EDITORS OF NATION HIS WORLD VIEWS

Turning to the Domestic Situation, He Declares That "Fundamentally, America Is Sound".

LAUDS DAWES PLAN

By GEORGE R. HOLMES
(I. N. S. Staff Correspondent.)

New York, April 22.—America stands ready to call another world conference—for further restriction of armament and recodification of international law—if the Dawes commission succeeds in settling the German reparations question, and Europe returns to a stability and composure that would be conducive to the success of such a gathering, President Coolidge told a distinguished audience of newspaper publishers at the Waldorf here today.

For the first time since he entered the White House, Mr. Coolidge dealt extensively with foreign affairs in a public address and he outlined in general terms what he conceived to be the role that the United States can best play in the adjustment of world affairs toward the goal of international peace and understanding.

This role does not contemplate American entrance into the League of Nations, the President said, "for our country refused to adhere to the covenant of the League with a decisive rejection that I regard as final."

But outside the League, the President declared he believed the United States could and should play a prominent part in promoting world betterment by frequently engaging in international conferences, by adhering to a world court of justice and by so conducting its own affairs as to demonstrate to other nations the unselfishness and desire for service that underlies American idealism.

The program, Mr. Coolidge thot, can be carried out without any impairment of America's political or economic independence and without any surrender of America's right to judge for herself what part she shall play in world affairs.

He praised the Dawes report as a step toward European peace and stability, "nothing of more importance in Europe has occurred since the armistice and he expressed the hope that American capital will participate in the German loan which Dawes recommended.

"I make no claim," said the President, "to be able to announce any formula that will guarantee the peace of the world.

"There are certain definite things, however, which I believe can be done, which I think ought to be tried.

"I believe that among these are frequent international conferences, suited to particular need. The Washington conference did a great deal to restore harmony and good will among nations. Another purpose of a conference is the further limitation of competitive armaments. Much remains to be accomplished in that direction. It would appear to be impractical to attempt it at this time under present conditions but with a settlement of German reparation firmly established I should favor the calling of a similar conference to achieve such limitations of armaments.

"But the main hope of success lies in first securing a composed state of public mind in Europe.

"It is my firm belief that America is in a position to take the lead in this direction."

Turning to domestic affairs, the President assured the editors that "fundamentally, America is sound," despite the agitated state of the public mind in recent months over the investigation scandals, the resignation of cabinet officers and the bickering in Congress over legislation.

He described the lust for profits that the war engendered and then said:

"From all this sordidness, the affairs of government suffered. In some of it a few public officers were guilty participants. But the wonder is not that this was so much or so many, rather that it has been so little and so few.

"The encouraging thing at present is the evidence of a well nigh complete return to normal methods of action, and a sane public opinion. There is an exceedingly healthy disposition to uproot guilt and administer punishment wherever competent evidence can be produced. That I am doing and propose to continue."

The President also made a plea for economy and thrift. He declared there are bills now pending in Congress that if passed would increase the government's expenditures $3,600,000,000 this year. He spoke of "minority groups and organizations making determined assaults on the treasury," but did not name them.

He again endorsed the Mellon plan

(Continued On Page Four.)

Philadelphia Leaders Promise Strassburger A 100,000 Majority

Philadelphia, April 22. (INS.)—The struggle between Gov. Pinchot and Ralph Beaver Strassburger, Nonpartisan publisher, for the honor of being a delegate-at-large to the Republican national convention, holds the center of interest in the primary election here today.

Light balloting began as the polls opened.

Organization leaders, who early began their usual canvass to bring out supporters, claimed this morning that they will give Strassburger a majority of 100,000 votes over Pinchot.

The nucleus of the old Pinchot force is in the field rallying friends and followers to the cause of the Governor.

Strict orders have been issued by Gen. Smedley Butler to his police to keep out of the political fight if they value their jobs.

COMMERCIAL CLUB READY TO COMBAT CHANGE IN TRAINS

The meeting of the Clearfield Commercial Club at the Hotel Jordan last evening was spirited and entertaining from start to finish. Music committee reports and a constructive talk by Rev. W. L. Cruthers, pastor of the First Baptist church, were the features of the evening.

Chairman Flaharty, of the Civic Affairs announced that he had received word from the New York Central Railroad that an electrically operated danger signal would be installed at the state highway crossing near the Clearfield Creek bridge. This news immediately immersed the Civic Affairs Committee in more responsibility as they were instructed to endeavor to have the Pennsylvania Railroad install some better kind of signal on the crossing just below the New York Central.

The matter of the proposed changes in train schedules on the Pennsylvania Railroad was brought up and the fact that the railroad is contemplating a radical change in the number of trains and the time of arrival and departure were given some more or less caustic discussion. A committee was appointed to immediately start a "watchful waiting" policy with power to act at the first overt act on the part of the Pennsy. to cut down our mail or train service.

Rev. W. L. Cruthers was introduced to the Club and gave a great inspirational talk on constructive criticism. Making comparisons between the East and the West along these lines. Mr. Cruthers illustrated his talk with a very touching personal incident showing that the West has it on the East when it comes to boosting a community. Mr. Cruthers alos made a stirring plea that the younger men be given a chance to show their mettle. Starting with the statement that this is the age of the young man, he went on with a plea that the young generation be given some of the responsibilities so that the training they would receive would fit them to take up the work that would be theirs when the present generation has to lay down the burden.

President Smith then announced that this would be the last meeting for our genial Secretary, L. A. McDowell whose promotion to the managership of the Reading office of the Harper & Turner Company, Investment Bankers ,takes "Mac" from our midst. "Mac" in a happy little speech said that we weren't going to get rid of him so easy as President Smith outlined inasmuch as his new position would require frequent visits to Clearfield and "Mac" was so strong for the good fellowship and, incidentally, "Jordy's" good dinners, that he would arrange his Clearfield trips so that he would be in time to eat—anyhow.

The male quartette of the West Side M. E. church, composed of Messrs Barnes, C. Shaw, Meredith and M. Shaw with Mrs. Neal MacBlain at the piano rendered some excellent vocal selections which were heartily encored.

Mr. and Mrs. Paul Aller and son Paul, Jr., arrived in Clearfield shortly after noon today from their home in Harrisburg, called here by the death of Mrs. Aller's grandfather, the late Alexander Livingston.

Misses Roxie Ellen and Emma Thomson returne home this morning after spending their Easter vacation in Irvona.

EBENSBURG WILL BE SCENE OF BIG ODD FELLOW CONVENTION

There the Organization Over a Century Ago of the Three Link Men Is To Be Celebrated.

THE FULL PROGRAM

Thomas Wildey, the father of the Independent Order of Odd Fellows was not aware he was sowing the seed which in a hundred years would affect the lives of so many people and extend to so many climes, when he, with four others, instituted Washington lodge at the "Seven Stars" tavern, Baltimore, on April 26, 1819. From that lodge of five members has sprung the largest and most powerful fraternal and beneficial order the world has ever known. Eighteen thousand subordinate lodges, 3,700 encampments 10,100 Rebekah lodges and hundred of cantons of the Patriarchs Militant, with approximately three million members from all walks of life, in every section of the United States, Canada, Australia, Denmark, Germany, The Netherlands, Norway, Sweden and Switzerland constitute the order today, all of which are working under one severeign grand lodge. From that grand body the request has gone forth that every branch of Odd Fellowship in the United States and Canada commemorate in one way or another the 105th anniversary of the founding of Odd Fellowship in America. During the coming week celebrations will be held in hundreds of places throughout the land. Pennsylvania with approximately 260,000 Odd Fellows and Rebekahs will do their part to commemorate the event.

The Odd Fellows and Rebekahs of Bedford, Blair, Cambria, Centre, Clearfield, Huntingdon, Mifflin, Juniata, Indiana, Somerset and Westmoreland counties have united and have planned to hold a monster celebration at Ebensburg, Thursday, April 24th. For one whole year Ebensburg has been advertised as the place where the third annual celebration of the Allegheny Region Anniversary Association will be held. Invitations have been issued to all of the 316 Odd Fellow organizations in the 11 counties to be present on this occasion.

For months the committee at Ebensburg, under the able leadership of Lester Larimer, treasurer of Cambria county, has been actively engaged to make the day most pleasant for the visitors and most profitable for the order. No town of its size ever manifested more interest or looked forward to a fraternal demonstration than Ebensburg does. The spirit of co-operation as exhibited by the townspeople and those of the surrounding district has been wonderful.

A 76-page souvenir program has been prepared for the day, thousands of which will be distributed to the visitors on April 24th, and Ebensburg will forever be indelibly recorded upon the memory of every man, woman and child who visits the county seat of Cambria that day. The event is expected to surpass the celebrations held in previous years. All arrangements have been completed to carry out the program of the day without a hitch.

At 8 o'clock in the morning the credentials committee will sit in the hall of Highland Lodge to receive certificates and present badges and ballots to the incoming throng of delegates.

At 10 o'clock the annual business session will begin. The address of welcome and the response will be made at this time. Officers for the ensuing term will be elected and a place for the 1925 celebration will be chosen. Addresses will be made by grand lodge, grand encampment, department council and Rebekah assembly officers. The big event of the afternoon will be the parade which will form at 1:30 p. m. and move forward at 2 o'clock. H. W. Hinds, colonel of the third regiment of the Patriarchs Militant, has ordered out six cantons in full regalia. A public inspection of the cantons will take place immediately after the parade. Major General R. J. Lippey, department commander of Pennsylvania, and staff

(Continued On Page Four.)

READY TO FIGHT IF PENNSY TAKES OFF A MAIL TRAIN SAYS COMMITTEE

A small group of determined men met in committee this morning to discuss the reported intention of the Pennsylvania railroad to take off the mail train leaving here shortly after six o'clock for Tyrone and the incoming train arriving here a little after 11 o'clock. This group is the Executive Committee of the Commercial Club. The matter was discussed at last evening's regular meeting of the club and as a result a hasty meeting was called this morning. Prior to the meeting the business houses of the town were canvassed to learn the extent that the trains were being used in the conduct of the community's business and the committee learned that these trains are a vital necessity and that the whole community would stand back of them in whatever action now instituted.

After some discussion it was decided to send a telegram to Gen. Atterbury, copy of which is reprinted below. This telegram will be followed up immediately with action of a different nature but which is expected to be effective. In the meantime the committee asks the co-operation of the whole community in whatever steps it takes; Following is the telegram sent to Gen. Atterbury:

Clearfield, Pa., April 22, 1924.
W. W. Atterbury, Vice President,
Pennsylvania Railroad,
Broad Street Station,
Philadelphia, Penna.

We are reliably informed that on April 27th there will be a change in train schedules on the Tyrone branch which will eliminate train 6405 leaving Clearfield at 6:32 p. m., and train 6406 arriving at Clearfield at 11:20 p. m. and that it is further proposed to change the schedule so that the last train leaving Clearfield will be 3:50 p. m.

These changes if made will result in serious hardship to the business interests of Clearfield and all other towns on the Tyrone-Clearfield branch. We feel that our train service at best is inadequate to our needs and this curtailment of service will make it still more difficult to transact our business efficiently, disrupting our mail service and handicapping the traveling public in general. The business that the Tyrone branch enjoys both from the standpoint of passenger and freight traffic is such that we feel that it is an injustice to penalize the business interests in this community because the Public Service Commission has seen fit to grant a franchise for a bus line, over which we had no control.

As representing the business interests of this community and in fairness to them we ask that you give this matter your personal consideration before approving this change.

CLEARFIELD COMMERCIAL CLUB
By G. Webb Shillingford
For Executive Committee.

Mr. and Mr. Lee Henchbarger and sons Orin and Emmitt and daughter Marguerite motored to Lionsville to attend the funeral of Mrs. Hal Lester, aunt of Mr. Henchbarger.

WOMAN, AGED 99, IS AN ANGLER

What ho! ye followers of the trout stream and the split bamboo rod. Read this:

Trout fishermen on the famous Brodhead's Creek near Stroudsburg took a back seat the other day when Mary E. Lebar, Monroe county's oldest angler, came around a bend in the stream, whipping the waters gracefully—and smoking her pipe serenely.

The lady is 99 years old—and didn't even blush when she gave her name and age to the county treasurer from whom she secured the fishing license.

"How old are you, madam?" asked an obliging clerk.

She deftly took the old clay pipe from her mouth, blew out a few rings of smoke that meandered towards the ceiling and answered:

"I'm only 99."

She has been smoking for 75 years—and has been fishing for a longer time than that.

OLD AGE PENSION BOARD IS ORGANIZED AND READY TO WORK

Has No Funds But Will Receive Applications and Look to the Next Assembly to Provide.

WHO IS ENTITLED

Clearfield Progress, Clearfield, Pa.
Gentlemen:

We beg to advise you that the Clearfield County Old Age Assistance Board has organized and are ready to receive applications for assistance from those who are entitled to the same.

We enclose herewith information blanks which will outline to you those who are entitled to assistance under the Old Age Fund and those who are not entitled to the same. The Board will be very glad to have all persons who are qualified under the law to receive assistance, to file their applications at this time. All applications will be reviewed and the applicants notified of the action thereon as rapidly as possible. At the time there are no funds available for distribution, but it is hoped that in the next few months they will be forthcoming. However, in order to properly determine the amount necessary to finance Old Aage Assistance in Pennsylvania it is necessary that we receive applications at this time. The Clearfield County Board serves without pay being allowed only the necessary expenses, such as: stationery, postage and other items of expense that are necessary to carry on their work. The Men selected for this work are willing to give of their time and effort, in order that those deserving of the Assistance are directed properly in securing the same.

The newspapers are asked to carry this as news to their readers so that applications will be forthcoming and the Old Age Assistance Fund properly inaugurated in Clearfield County. The Board is made up of George M Rosser of Clearfield, Chairman; James W. Ruffner of Madera, Howard Stewart of Clearfield, Secretary. All applications for assistance should be addressed to Howard Stewart, Secretary Clearfield, Penna., after which they will be submitted to the Board at its regular meetings, to be held frequently.

Will you therefore kindly co-operate by carrying this so that the machinery to date may be properly set in motion? Many applications have been received to date and the Board has started in to take care of those who have applied. Thanking you for your co-operation.

Yours very truly,
Clearfield County Old Age Assistance Board.
HOWARD STEWART, Secy.

1. WHO ARE ENTITLED TO OLD AGE ASSISTANCE?

1. Persons seventy years of age or over who are qualified under the following provisions:

(a) Who have been citizens of the United States for at least fifteen years

(b) Who have been continuous residents of the state of Pennsylvania for at least fifteen years immediately preceding the date of application; (Continuous residence is not deemed interrupted if the total period of absence from the State does not exceed three years,) or,

(c) Who have resided in Pennsylvania a total of forty years at least five of which have immediately preceded the application.

(d) Whose income from all sources is below $1.00 per day.

(e) Whose property valuation does not exceed $300 (The property of both husband and wife when living together is figured as if it were that of one person,)

II. WHO ARE NOT ENTITLED TO OLD AGE ASSISTANCE?

1. Person under seventy years of or those 70 years of age but who are disqualified by the following provisions:

(a) Who have not been citizens of the United States for at least 15 years

(b) Who have not resided continuously in Pennsylvania as required in sections (b) and (c) above.

(c) Persons who at the date of application are inmates of either pri-

(Continued on Page Two.)

Alex Livingston, Beloved Odd Fellow, Called To Reward

Alexander Livingston, Clearfield's oldest and one of her best known citizens, passed away at his home, corner Fourth and Cherry streets, about 8 o'clock last evening. Death was due to a general breakdown incident to advanced years, Mr. Livingston being in his 98th year.

This remarkable man enjoyed most excellent health up until a few months ago, when he began to decline. His splendid vitality and unshaken nerve enabled him to rally from time to time and he was able to be up about his room within the past two weeks

His daughters, Mrs. Minnie Brown and Miss Mabel Livingston, with whom he lived, ministered lovingly to his every want, giving him the most tender care and this care undoubtedly had much to do with prolonging the life of their father through the past few years at least. They were indeed dutiful daughters, allowing nothing to go undone that would bring happiness contentment or comfort to the aged sufferer.

However, despite all that loving care and attention could accomplish, the grim messenger could not be denied and the frail old body contiued to rate, until about ten days ago the decline became more rapid and continued so until the end last evening. During most of the last couple of months Mr. Livingston has retained his mental faculties to a remarkable degree. He knew his end was near at hand, but made no complaint and expressed many times his willingness to go when God's call came. His latter hours were calm and peaceful and death came quietly and he slept peacefully away into that eternal rest and peace which he so richly deserved.

Alexander Livingston was born in County Tyrone, Ireland on Dec. 11, 1926., and was therefore in his 98th year. He came to this country a boy of 14 years on April 1,1841. Coming direct to Clearfield he made his home with his relatives, the pioneer Porter family. He lived for a time in the Mt. Zion section of Lawrence township and later on the "Ridges" in Lawrence township. He also lived for a short while at Bald Hill in Girard township and about the middle '50's bought and cleared out for himself a farm in Bradford township. He was married to Sophia McCully Irwin on May 5, 1858 and resided on his Bradford township farm until 1889, when he came with his family to Clearfield and had since resided at the corner of South Fourth and Cherry streets

He devoted his early life to farming and lumbering, and being an expert woodsman made considerable of a success of that business. He was a keen observer and though quiet and unassuming, took a keen interest in public men and affairs at all times.

A lifelong member of the Presbyterian church Mr. Livingston was a devout Christian man, possessed of that rugged honesty and strength of character which marked the early setter of this section, he was the soul of honor in all his dealing with his fellow men, and one whose word was his bond. Enjoying the respect and esteem of all who knew him, his passing away in the fullness of his years, removes from among us one whose life was well worthy of emulation.

He was a charter member of Clearfield Lodge No. 198 I. O. O. F. and previous to his death was the oldest living member of the order in Pennsylvania. He was in the order 74 years.

He is survived by two daughters: Mrs Minnie Brown and Miss Mabel. One brother, William Livingston of Fourth street, also survives.

The funeral will be held from the Livingston home Friday afternoon at 2 o'clock. His pastor Rev. Dr. E. C. Reeve will officiate and interment will be made in Hillcrest cemetery.

HOME CONVENTION

The second home convention of the Christian and Missionary Alliance of Clearfield, Pa., will be held in Susquehanna College of Music Auditorium on Locust street, Wednesday, April 23rd to Sunday 27th. Service at 7:30 each evening, Sunday April 27th there will be two great services at 2:30 and 7:30 p. m.

Rev. S. W. McGarvey of Huntingdon, Pa., will be the speaker for the entire time. Rev. McGarvey is assistant District Superintendent of the Eastern District. All are cordially invited to hear this spirit-filled preacher. Special singing.

COUNCIL TO TAKE SEWER PRIVILEGE FROM RESIDENTS OUTSIDE BOROUGH

An Ordinance providing for the paving of Cherry street between Second and Third streets, was presented to Council at its meeting in the Borough building last evening Under the law governing the paving of streets regularly on the two thirds basis, the Ordinance cannot be passed until May 19th After its passage it will have to be advertised for two weeks and the work of paving the street will not likely start before June 1st.

Borough Engineer Hess reported at length on street and sidewalk grades which report shows that a large number of sidewalks are being put down about the town.

Sewer Committee Busy

The Sewer Committee has been making a survey of the Borough sewers and find that a number of people residing in the township have tapped into the borough sewers without permission and a list of all such properties is being compiled and at next meeting an order will be issued directing the Street Commissioner to disconnect all such sewers. In one section of the town ,through an error as to the borough line the sewer was extended beyond the limits of the borough and six or eight properties have tapped into it. It is the intention of the Sewer Committee to have this sewer cut off at the borough line and the property owners affected will thus be forced to provide sewerage for themselves. In other sections one property owner secured a permit to connect his property with the borough sewer and then allowed other properties to be tapped into his sewer. All such sewers violating the Ordinances of the borough will also be disconnected from the borough system.

Complaints and Petitions

Pat Cox was present and asked that his rights in an alley adjoining his property on Daisy street be determined

Walter Welch and Fred J Thompson were present regarding the proposition of the latter to have his properties opposite the Clearfield Hospital annexed to the Borough An Ordinance providing for such annexation will be presented at next meeting of Council.

M. Thomas Bowman again presented his petition for the annexation to the borough of his plot of lots on West Locust street He met the former objections of Council in part by putting alleys through the plot opposite the junction of West 5th, 6th and 7th avenues with West Locust Objection was renewed to this arrangement several councilmen contending that full width streets should be put through the plot before it was accepted. A motion to direct the preparation of an Ordinance providing for the annexation was made and carried with two of the ten members present voting no and two being marked not voting.

Report of Auditors Presented

Borough Auditors H. L. Wallace and John M. Bain presented their audit of the receipts and expenditures of Council during 1923 in which they commented on the bill of the engineer for running street and sidewalks grades in the Home Builder's Plot

Truck Foreman R. A. Williams and the following drivers of Elk Hose Co's apparatus were approved by Council: Lynn Tiedgen, Chester Cowder and Paul Raymond.

MRS. CHARLES H. HALFORD DIES

Mrs. Charles H. Halford died at her home on South Fourth street about 5 o'clock Monday afternoon, as the result of a series of paralytic strokes extending over a period of several years.

Mrs. Halford spent all her life in this community, where she enjoyed the respect and esteem of a wide circle of friends.

The funeral will be held from her late home Thursday afternoon at 2 o'clock, Rev. E. C. Reeve of the Presbyterian church will officiate and interment will be made in Hillcrest cemetery.

Mr. and Mrs. J. T. McGill and daughter Isabel and Ruby Ammerman spent Easter in Williamsport.

NewspaperARCHIVE®
NewspaperARCHIVE®

OLD AGE PENSION BOARD ORGANIZED

(Continued from Page One.)

sens, jails, workhouses, insane asylums or any other public reform or correctional institutions.

(d) Persons who for six months or more during the fifteen years preceding the date of application have deserted their wives or husbands without just cause and failed to support such of their children as were under age.

(e) Persons who within the year preceding the application for assistance have been professional tramps or beggars.

(f) Persons who have children or other persons responsible for their support under the laws of the State and able to do so. (Under the laws of Pennsylvania, the husband and wife, the father and mother, the children grandparents and grandchildren, respectively, of a poor person chargeable to the public, if of sufficient ability are required to relieve and maintain such poor person, as determined by the court.)

(g) Persons whose income from all sources exceeds one dollar per day.

(h) Persons who have property valued at more than $3000 including the property of both husband and wife when living together.

(i) Persons who have deprived themselves directly or indirectly of any property for the purpose of qualifying for Old Age Assistance.

III. HOW TO APPLY FOR OLD AGE ASSISTANCE?

1. Applicants who, in view of the above qualifications, feel certain that they are qualified for assistance should procure two application blanks for this purpose from the County Old Age Assistance Board at the Court House in the county in which they reside.

Both blanks should be properly filled out, giving all the information required to the best of their knowledge which information shall be sworn to or affirmed by the applicant and returned to the County Board (The attention of applicants is called to the fact that no legal advice is necessary in making out the application. If they are unable to write, they may ask someone else to do it for them. There is not necessity for the payment of a lawyer's fee in filling out an application forOld Age Assistance.)

3. Upon receipt of application the County Old Age Assistance Board will make investigations and such recommendations as it deems necessary to the Old Age Assistance Commission in Harrisburg, which will then decide finally upon the application and the amount of the assistance to be granted.

4. The applicant will be notified of the approval or disapproval of his or her application.

5. An applicant whose application for assistance has been rejected may not re-apply for assistance until the expiration of twelve months from the date of the previous application.

CIVIL WAR VETERAN DIES

Peter Fister, a resident of this community for many years, passed away at his home on McBride street at 3:45 o'clock Sunday morning, of a complication of ills, after an illness of several months.

The deceased was a veteran of the Civil war, having served with Co. K. of the 111th Pa. Vol. Infantry. He was a good soldier, as his army record proves and was an upright, honest, good citizen at all times, enjoying the respect and esteem of all who knew him.

He is survived by his widow and four sons, all residing in Clearfield. The sons are Charles E., Harry A. William P., and Claire Fister. One sister, Mrs. Mary A. Miller of Ginter, Pa., also survives.

The funeral took place this afternoon at 2:30 o'clock, his pastor Rev. E. C. Reeve officiating. Representatives of the G. A. R., American Legion and the O. U. A. M. of which lodge the deceased was a long time member, were in atendance. Interment was made in Hillcrest cemetery.

WILL BANQUET HIGH TEAM

Clearfield's winning High School basketball team will be banqueted by a bunch of supporters of the team at the Hotel Jordan this evening at 6 17 o'clock.

NEW YORK STOCK MARKET

American Loco	70⅛
Amer. Smelting	60⅝
Baldwin Loco	109⅝
Bethlehem Steel	49
B. and O.	52⅝
Gen. Leather Pfd.	37⅝
Marland Oil	33½
Middlestates Oil	4
Pennsy R. R.	44⅛
Pure Oil	21½
Sinclair Oil	20⅛
Shelly Oil	23
Studebaker	83⅝
Texas Oil	40½
U. S. Steel	96⅛
Cosden Co.	30½
Crucible Steel	51⅞
General Motors	13⅝
Great Northern Pfd.	21¼
Willys Overland	8⅛

NEW TREATMENT FOR SWOLLEN GLANDS

[illegible] enlarged glands [illegible] freely applying, [illegible] only the gland can be [illegible] and all the glands [illegible] discharged [illegible] opening will heal [illegible] and without leaving a scar. People who have [illegible] of Emerald [illegible] as the [illegible] strated preparation lasts a [illegible] to reduce [illegible] themselves gotten.

Santa Fe

Xcursions

— very low round-trip fares to

California - Arizona
Colorado - New Mexico
and your National Parks

Ask for descriptive folders—

J. W. Munsell, Gen. Agent
C. H. Beach, Dist. Pass. Agent, Santa Fe Ry.
208 Park Bldg., Pittsburgh, Pa.
Phone Atlantic 2937

Quality first!

QUALITY is the keynote of our electrical goods—dependable quality that means lasting satisfaction. We search the markets of the world to place only the best of things electrical before you.

Edison MAZDA Lamps are typical of the high standard of electrical merchandise you will find here.

ELECTRIC SUPPLY CO.

Market St. Clearfield, Pa.

If— the ingredients printed on the label of your baking powder tin include Cream of Tartar—your cakes, biscuits and other foods will be more healthful and have a finer texture and *taste*.

That is one of the reasons why thoughtful women insist on

ROYAL
Baking Powder

The ONLY nationally distributed Cream of Tartar Baking Powder

Contains No Alum—Leaves No Bitter Taste

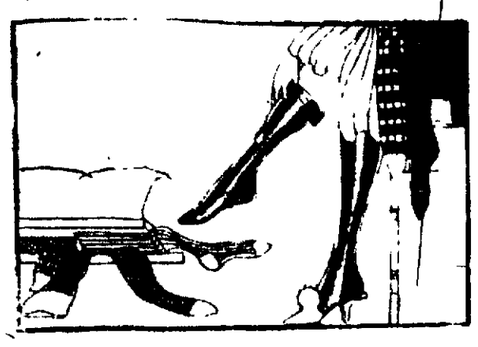

Silk Hose for Women

95c

Airdale, Fog, Beige, Amber, Peach, Black, Brown

SHEER CHIFFONS at same price

BROWN'S HOSIERY DEPARTMENT

Brown's Boot Shop

Clearfield–Philipsburg

When You Build or Remodel

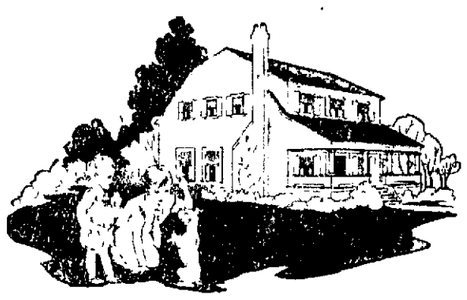

Begin your plans for that new home — that new garage — that new room, sun parlor or sleeping porch — those needed repairs or alterations around the house or other buildings. The sooner you start the sooner you will enjoy them. You will be repaid many times over in added comfort and convenience.

In New Buildings

Good builders use Sheetrock, the fireproof wallboard, for walls and ceilings in every type of building. Made of gypsum ⅜-inch thick, it can't burn, swell, warp or shrink. Cast in broad, ceiling-high sheets, it is rapidly and economically erected.

Sheetrock effectively resists fire — insulates against heat and cold — takes any decoration. Low first cost for material and erection. Sheetrock lasts as long as the building.

For Remodeling

Sheetrock is the ideal wall material for remodeling or repairs. Goes up quickly—without dirt or bother. Can be decorated to match old decorations.

Made in standard sizes, the wide, ceiling-high boards are ready for nailing to joists or studding. Because it is made of gypsum, Sheetrock does not warp, shrink or bulge. Gives a smooth, even surface that can be papered, painted or calcimined.

U.S. SHEETROCK
The FIREPROOF WALLBOARD

Call and let us show you the wonderful possibilities of Sheetrock for new building or remodeling.

Clearfield Millwork and Lumber Co
"EVERYTHING TO BUILD ANYTHING"
Office—Mill—And Yard
301 SPRUCE STREET. BOTH PHONES.

KANTAR'S 25¢ TO $1.00 STORE

WINDOW SHADES 59c.

SASH CURTAINS 50c pair

SPECIAL VALUE!
Ruffled Curtains
Standard Length
89c PAIR

HOUSE CLEANING TIME CALLS FOR NEEDS YOU CAN BUY HERE FOR LESS.

Electric Toasters
Fully Equipped
$1.00

Electric Curling Irons
$1.00

BUNGALOW APRONS
New Styles, New Patterns, Fast Colors. Our Special,
$1.00

POLLY PRIM APRONS
In light and dark percales. A timely value.
45c

BEACON TAPESTRY RUGS
Size 27 x 54. Fast Colors.
$1.00

BRASS CURTAIN RODS
Single Size
25c
Double Size
50c

CURTAIN GOODS
In scrims and marquisettes. Any reasonable number of patterns. Daintiest of materials. Shades in cream, white, ecru. Priced—
15c to 40c Yard

On Sale At Clearfield — KANTAR'S 25¢ TO $1.00 STORE — On Sale At Curwensville

DOUGLAS MacLEAN

IN

"Going Up"

He was an ace at making love but a deuce when it came to flying.

In "GOING UP" Douglas MacLean makes you laugh until you cry.

He carries you high and far on his plane of fun.

McCARTY'S

Are all ready for your Ice Cream orders. When the sun shines you will find them well supplied with all the different flavors. Made up to date and to your order.

McCARTY'S
The House of Quality

BRINGING UP FATHER

By McManus

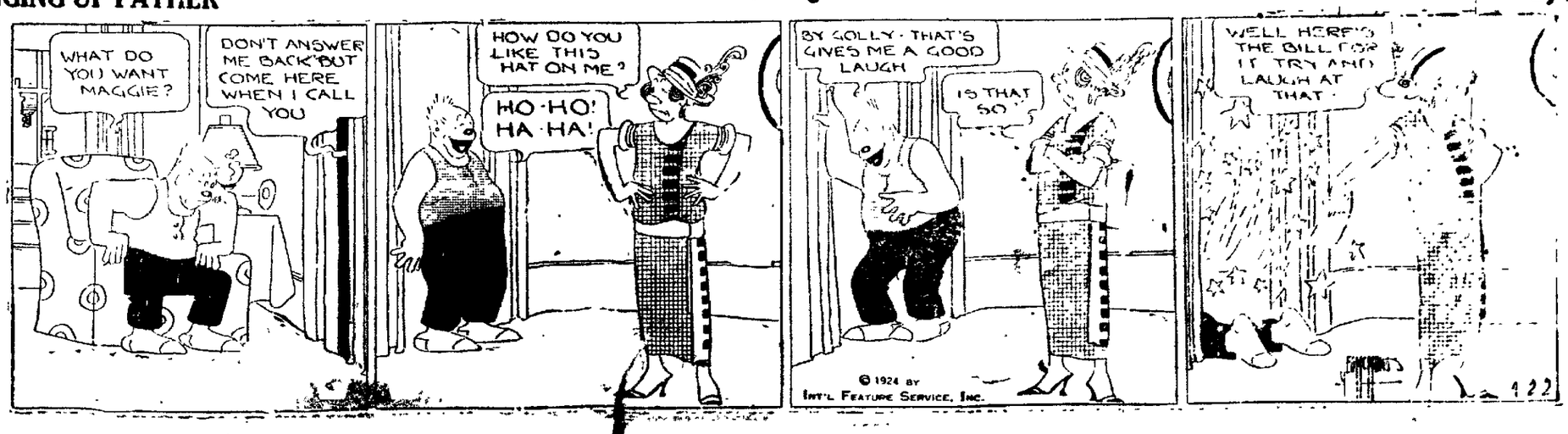

NEWSPAPER ARCHIVE®

ODDS AND ENDS AND THINGS

By J. P. C.

ODDS AND ENDS—

It takes a whole lot of cash to keep the machinery of our government greased and in running order—to say nothing of oil. The following dope will show you where your money goes —

The Executive Department, including the President's salary, cost 1 cent out of every $100 raised last year.

The Department of Labor, employing 3,200 people, spends less each year than the interest on the public debt for 12 hours.

The Legislative Department, the Department of State, the Department of Commerce, the Department of Justice and the Post Office Department represent rather negligible investments of public wealth. The Department of Agriculture cost in the year that the Navy Department required [illegible] months. The Department of the Interior is expensive because it handles the pensions, which took 7 cents out of every dollar last year and are taking more every year.

The Navy Department cost thrice as much in a year as it did just before the United States entered the World War

The War Department spent in 1923 $158,000,000 more than in 1913. To quote an authority:—

In a word, we found out that the Government spent $3,697,478,000 for the fiscal year 1923. Of this amount, pensions took 7.15 per cent; navy, 9.01 per cent; war, 10.62 per cent; Veterans' Bureau, 12.49 per cent; public debt charges, 39.45; total war expenses, 76.76 per cent.

It is war for which we pay and pay and pay.

Miss Marion Eckenberger of Grampian spent the week-end with her aunt Mrs Underwood, on Tenth street.

Elizabeth Fleck returned to Indiana Normal after spending the Easter vacation with her parents.

Misses Cosette Albertson and Rose Rogers of DuBois spent yesterday in Clearfield.

PENNSY-GRAMS

Pittsburgh—The fish in Knox fish store on Penn avenue had a peculiar odor yesterday and police, when they called discovered that the "odor" came from a four gallon jug of "moonshine whiskey" that was served to customers according to authorities. William Knox, the proprietor was fined $100 and his visitors $5 each.

Philadelphia—Believing that her husband could not stop his auto, Mrs. Elizabeth Velreich jumped to the pavement from the machine last night breaking her neck. Velreich, who has had the car but two weeks, was arrested charged with homicide.

Philadelphia—Dr. George de Schweinitz, world famous eye surgeon of the University of Pennsylvania Medical school has tendered his resignation to take effect in June. Dr. De Schweinitz will reach the retiring age next year, and his resignation at this time was presented in accordance with traditional custom.

Pittsburgh.—There is an additional foundling at the St. Rosaliza home here today. Chas. Zinsser found a three-months-old baby girl tucked in a pink blanket early today in a vacant lot and took her to the home, where physicians said the child was in good health and had not suffered from exposure.

Miss Rhoda Bowes spent Easter at her home in Osceola.

Constipation lays you wide open to other diseases—relieve it with Kellogg's Bran

Don't take chances with constipation. This terrible ailment can send poisons into your system which may lead to serious diseases. The longer these poisons accumulate, the more dangerous they become. Begin at once to free your system from them.

Eat Kellogg's Bran. If eaten regularly it is guaranteed to relieve the most chronic cases of constipation, or your money will be returned. It is nature's own way to make the intestines function naturally and regularly—for Kellogg's Bran acts exactly as nature acts. It makes forever unnecessary the use of habit-forming drugs and pills.

Kellogg's Bran, cooked and crumbled, has proved successful when all else has failed. This is because Kellogg's is ALL bran. Doctors everywhere agree that only ALL bran can be 100 per cent effective—they recommend Kellogg's Bran.

Eat at least two tablespoonfuls daily—in chronic cases with every meal. You will like it. You will enjoy the delicious nut-like flavor—the exclusive Kellogg flavor.

Eat Kellogg's Bran, cooked and krumbled, with milk or cream. Sprinkle it over other cereals. Cook it with hot cereals. Try it in wonderful bran muffins, bread, griddle cakes and other recipes given on every package.

Kellogg's Bran is the road back to health. It is made in Battle Creek and is served in individual packages at the leading hotels and clubs everywhere. Ask for it at your restaurant. It is sold by all grocers.

Try This For

NEURITIS

"Neuritis may be localized in a single nerve or may be general, involving a large number of nerves."

For quick and lasting relief, pharmacists have for the past few months dispensed Joint-Ease—a stainless, penetrating remedy that, when rubbed over the affected parts for about one minute, soaks right in so that not a trace is left on the skin.

JointEase is for limbering up stiff joints, reducing the swelling and causing the pain to disappear, and for this purpose thousands of tubes are sold daily—60 cents at Stewart's Drug store and druggists everywhere

Always remember when Joint-Ease gets in joint agony gets out—Quick.

Makes Everything Grow!

You can have a beautiful lawn and garden if you use Wizard to make your soil rich and fertile. Wizard supplies the necessary plant food to make all plants grow to perfection. It will put new life and color into your lawn. Produces healthy green foliage and a wealth of vivid colored flowers. Wizard is weedless and highly concentrated—ONE BAG EQUALS A WHOLE WAGON LOAD OF STABLE MANURE. Used by florists and gardeners for 18 years and is just what you need to make your lawn and garden beautiful.

DUFTON HARDWARE CO.

239 Market St. Both Phones.
WE DELIVER ANYWHERE

Leitzinger Bros. Established 1882. Leitzinger Bros. Leitzinger Bros. Established 1882. Leitzinger Bros.

This After-Easter Sale Presents

Great Opportunity to Save on Women's Coats and Suits

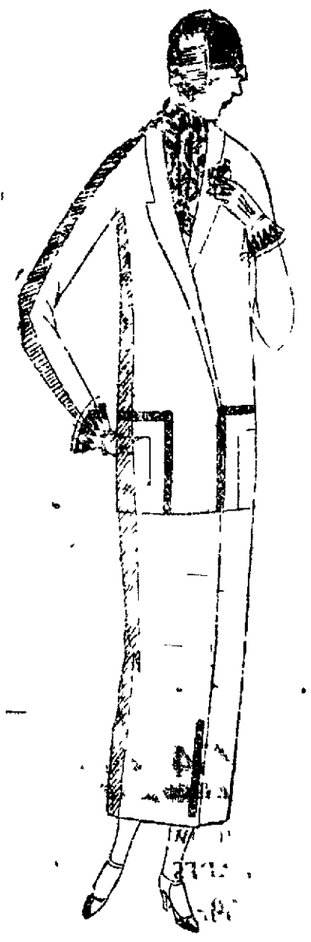

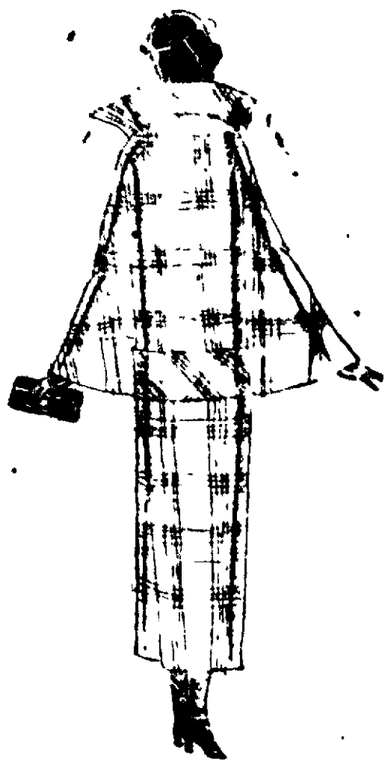

We will place on sale Tuesday morning our entire stock of Women's Suits and all of the Spring Coats that are made up in the heavier materials such as

Camel's Hair, Downy Wool Polo

and all of the Sport Cloths. This Sale, coming as it does right at the height of the Spring season, presents a wonderful opportunity for you to buy these charming Spring Suits and Goats at a big saving to you!

Coats $9.25 to $49.50

Suits $19.50 to $48.50

Exceptional Sale Values

LEITZINGER BROS.

James T. Palmer, of Washington, D. C., spent Easter with his wife and little daughter, who are visiting at the home of Mrs. Palmer's parents, Mr. and Mrs. P. T. Walsh, of Second street.

Mrs. Dorothy Wolf Vaughn and Mrs. Daniel Irvin of Curwensville were shoppers in town.

Mr. Martin and Joe Sprenkle of DuBois were callers at the county seat yesterday.

J. E. Heck, of Mt. Union spent Easter Sunday with his son William, who is employed by the A. W. Leonardson Co.

Grayden Young, of Punxsutawney was here for the dance given by the Junior Woman's Club

Miss Bessie Clark was a Curwensville patron of the dance last evening

Willis Hile was a Pittsburgh student who came home for Easter. Willis is in the school of pharmacy at Pitt.

Mrs. F. H. Stockbridge and daughter Edith of Wilkinsburg have been visitors at the home of C. T. Hile

A CLEAR COMPLEXION

Ruddy Cheeks—Sparkling Eyes —Most Women Can Have

Says Dr. Edwards, a Well-Known Ohio Physician

Dr F M Edwards for 17 years treated scores of women for liver and bowel ailments During these years he gave to his patients a prescription made of a few well-known vegetable ingredients mixed with olive oil, naming them Dr Edwards' Olive Tablets You will know them by their olive color.

These tablets are wonder-workers on the liver and bowels, which cause a normal action, carrying off the waste and poisonous matter in one's system

If you have a pale face, sallow look, dull eyes pimples, coated tongue, headaches, a listless, no-good feeling, all out of sorts, inactive bowels, you take one of Dr. Edwards' Olive Tablets nightly for a time and note the pleasing results.

Thousands of women and men take Dr Edwards' Olive Tablets—the successful substitute for calomel—now and then just to keep them fit. 15c and 30c.

DIXON

General Hauling

LOCAL AND LONG DISTANCE TRUCKING AND TEAMWORK PROMPTLY DONE.

107 South Fourth Street.

H. & C. 225-J-3.

The Better Judge You Are of Real Values, The More You Will Appreciate Buying at

THE WATCH SHOP W. W. BARRATT

STRAW

Let us deliver your Straw. Any amount. Try our truck service. Call us on either phone.

Mitchell Milling Co. CLEARFIELD

"Mr. Smith: I thot you were too high in price but since I have looked over your merchandise I find it to be of higher Quality and lower in price"

They all say: "When you buy it at Smith's it is sure to be good."

It Is House Cleaning Time

You are now ready for that new furniture. I have it—Linoleums, Porch Matting, Rugs, Suites for sun parlors, a new Medicine Cabinet for your bath room, Refrigerators, Kitchen Cabinets, a new Bed or Mattress, Porch Swings, Chairs and Rockers, and other things too numerous to mention.

Buy here and save money.

Read the "sayings" in corners of this Ad.

These are just two of the many compliments we get every day.

Yours for Quality Furniture at right prices.

E. E. SMITH

Third Street Corner Locust. YOUR CREDIT IS GOOD

CLEARFIELD, PA. YOUR CREDIT IS GOOD

STEEL

We carry at all times a stock of Round, Square and Flat Bars and Structural and Sheet Steel which we can furnish plain or fabricated.

Our structural department is prepared to estimate on and supply promptly any building steel work, large or small.

CLEARFIELD MACHINE SHOPS
CLEARFIELD, PA.

KEYSTONE BEST BY TEST ICE CREAM

THERE IS SO MUCH GOOD NUTRIMENT IN

KEYSTONE ICE CREAM

THAT YOU SHOULD HAVE IT OFTENER FOR DESSERT.

CLEARFIELD, PA.

NEWSPAPER ARCHIVE®

THE CLEARFIELD PROGRESS

Published every day except Sunday by the Progressive Publishing Company, Progress Building, Clearfield, Pennsylvania.

G. ALBERT STEWART, Managing Editor.
J. D. CONNELLY, City Editor — R. S. NIGHTINGALE, Adv. Mgr.
A. M. BRAUND, Foreman.

OFFICERS

R. H. SOMMERVILLE, President
JAMES GRAY, Vice President.
G. A. STEWART, Sec'y-Treas.

B. & C. Telephone No. 176. — Bell Phone No. 47.

TERMS OF SUBSCRIPTION BY MAIL

One Year..........$4.00 — Three Months.......$1.50
Six Months........$2.00 — One Month.........$ .50

By Carrier 12 cents per Week Payable to Carrier

Entered in Post Office at Clearfield, Pa., as second class mail matter.

JAIL FOR BOOTLEGGERS

National sentiment will support the new federal drive against bootlegging, however certain "liberal" communities may feel about it. The national public is thoroughly committed to the prohibition amendment, and though by no means sure that the Volstead law is the wisest interpretation of that amendment, is nevertheless desirous of seeing a genuine enforcement of the law while it is on the statute books.

Attorney General Stone has sent instructions to United States attorneys throughout the country telling them to urge more severe sentences for violators of the liquor laws, and in all instances where "commercial violation" is involved, to insist on jail sentences.

This is merely a common-sense remedy for the existing evil. Bootleggers have been continuing in the business and piling up fortunes because, when caught, they were nearly always let off with small fines. A fine of $500 is nothing to a man who can make $1,000 a week. Jail sentences should be found as efficacious in this field as they have been when applied to serious violations of traffic laws.

Progress Editorials for Women

SALVAGING THE SQUEAK

By FLORENCE DAVIES

The radio engineers have gone the farmers one better.

The farmers and packers have learned how to use all the pig but the squeal.

But the radio chaps have even found a way to harness up the squeaks and scratches in the black box and make music out of them, thereby proclaiming themselvs the ultimate philosophers.

The experts have found that by rearranging a few tubes or wires they can take those very noises which hurt the ear and turn them into sweet sounds.

And that is the true magic. Ah, Mr. Engineer, how much more precious than rubies would be your art, if you could teach the rest of us to do that with life.

It's one thing to stop the squeak, to learn how to put oil on the machinery so that it won't grind, to keep life from jangling too much, but another thing to make the very harshness into beauty.

That, in the least analysis, must always be a woman's job. To take the grating and grinding element out of life, to harness up the jars and jolts and make them do her bidding; to make life, not only liveable for others, but even to make it beautiful.

"Under this quiet roof," says Cornelia Comer, "it is woman's buisness to take stones and make them bread."

And that isn't impossible, any more than it is impossible for the radio expert to turn harsh sounds into music.

She does it first of all in a home that is like a haven of rest to the people who live in it. And a home isn't a bit of good if it isn't that. Far better is a hotel or a boarding house, where one may pay for certain comforts and demand service and the right to be let alone than the home which offers the intimacies of life, the mutual responsibilities, necessary to a home, without the comfort of peace and understanding, and cheerfulness, which are its great rewards.

Every jagged little disagreement, every whining complaint, every little scratch of anger, which creep into a home are like rasping sounds from the radio which the engineers are learning how to turn into harmony.

Women can learn the same trick, if they try hard enough. They can't put those raspy sounds through a lot of tubes and wires and play them, but they can and must add, to the disagreements, a touch of humor; to the complaints a little patience; to the anger, self-control and common sense.

The world nneeds women who can do just this, who can turn harshness into beauty. And that's not such a lowly job in life, is it to create a place of order and cleanliness, and restful comfort, where there is enough understanding and persistant cheerfulness to turn all the scratching rasping sounds and thoughts into a kind of fine harmony?

At 3:30 p. m. in the spacious Ebensburg auditorium the splendid degree staff of Helen Rebekah Lodge No. 139 of Houtzdale will exemplify the beautiful Rebekah degree.

At 6:30 p. m. Moxham lodge No. 1044 from Johnstown will exemplify the degree of Love, the second degree of the subordinate lodge. Teamwork like theirs is seldom seen, and it should prove an attractive feature of the celebration.

It is probable the Ebensburg committee has spent more thought and time to make the evening hours most pleasant for the visitors than to any other event. Entertainment out of the ordinary is in store for all who visit Ebensburg and stay until evening. One of the features will be the assembling of 50 silver voiced singers under the able leadership of Prof. Harvey Tibbott. Nothing like this has ever been heard at the previous celebrations. Another special number will be the famous Dr. A. R. Anderson known as the Harry Lauder of Pennsylvania. Speeches by state officers, band and orchestral music will also be on the program.

The grand ball will commence at 8 o'clock for all who wish to dance.

A special train will leave Ebensburg at 10:50 p. m. for the East, making all stops between Ebensburg and Altoona, arriving there at 11:55 p. m., in time to make connections with train No. 4, leaving Altoona at 12:[illegible] a. m. Special stops will be made to accommodate those from points along the main line. Trolley service is maintained between Ebensburg and Johnstown for those coming from the West. Bus lines operate between Cresson and Ebensburg at all times while the roads of Cambria county are excellent for automobile travel. Parking space has been provided at Ebensburg for the hundreds who will attend in this way.

Clearfield Odd Fellows and Rebekahs will attend this meeting and are going to make [illegible] attempt to have next year's meeting come to Clearfield. Our delegation are going in one of the Fullington Company's large auto buses, leaving here about 7:00 a. m. Thursday and returning leave Ebensburg about 10:00 p. m. Anyone wishing to attend this meeting can secure reservation for bus by calling Fullington's office or F. S. Gilland, secretary of Clearfield lodge not later than Wednesday the 23rd. Fare for the round trip approximately $6.50.

PRESIDENT TELLS EDITORS OF NATION

(Continued from Page [illegible])

of tax reduction and decried the opposition to it as a supposition that the general public can be relieved of taxation and a proportion of taxes laid on the rich. Such a policy, he said, would be an "economic injury and an impossible principle."

Bell Telephone Co. of Penna.

6½% Cumulative Preferred Stock

This stock was originally offered last November directly by the Bell Telephone Co. of Penna. to residents of this State. Subscriptions, restricted to 20 shares, were received at that time from 93,540 persons for a total of 621,669 shares. The maximum allotment made to any one subscriber was 5 shares.

We are glad to be able, at this time, to make a limited offering of stock of this issue, which is an opportunity for present owners to increase their holdings and for others to acquire this desirable investment Preferred Stock.

Orders will be received from individual residents of Pennsylvania at any of our offices.

Price, $105.50 per share
Plus accrued dividend from April 1, 1924

Graham, Parsons & Co.
435 Chestnut Street
Philadelphia

Pittsburgh, Peoples Bldg. — Reading, 533 Penn St. — Harrisburg, 205 Dauphin Bldg. — Scranton, Scranton Life Bldg.

THAW MAY KNOW FATE BY NIGHT; JURY HAS CASE

By JAMES L. KILGALLEN
I. N. S. Staff Correspondent

[illegible] Apr. 22.—Harry K. Thaw [illegible] will know his fate by [illegible] night [illegible] celebrated prisoner [illegible] and should be given [illegible] be in the hands of a [illegible] indications [illegible] supreme. What [illegible] the judge decides in the [illegible] will determine whether [illegible] given his [illegible] the Penn-[illegible] mental and ner-[illegible]

[illegible] will be released. [illegible] said confidently. [illegible] adverse verdict, [illegible] expect to [illegible] expression [illegible] his attor-[illegible] and [illegible] front row [illegible] his 82 [illegible] Mrs. Mary Copley [illegible] now [illegible] release [illegible] the [illegible] when [illegible] morning. Ar-[illegible] trus-[illegible] continued his [illegible] was inter-[illegible] yesterday

[illegible] Harry K. [illegible] in the [illegible] this after-[illegible] rushed over [illegible] hands of [illegible] gesticu-[illegible] afraid [illegible] would break [illegible] the morning but he was afraid now.'

The reporters [illegible] understand [illegible] within a [illegible] he was [illegible] most excited [illegible] such so [illegible] chief counsel former Judge [illegible] Patterson spoke to Judge Monaghan and then turned to face the courtroom and called for order. The commotion ended by the reporters being ejected from the courtroom by bailiffs and attendants and Thaw being taken back in care of his attorneys.

The excitement came just as Judge Monaghan had announced a recess for luncheon.

Thaw had been sitting with his 82 year old mother, Mrs. Mary Copley Thaw, during themorning session when two attorneys had bitterly assailed Thaw in their addresses to the jury, asserting he was insane and should be kept in the asylum.

Immediately after adjournment was announced Thaw suddenly left his mother' side and rushed to the correspondents' table. He grasped one of them by the hand.

"I want to say I thought they'd break the jury but I don't think so now," he declared.

"Break the jury—what do you mean?" the reporter asked.

"Well, I'm not afraid now—I thot so when Gray (Wm. A. Gray, attorney for Evelyn Nesbit who is opposing Thaw's release) was talking. I was nervous. But I'm not nervous now. Everything is all right now—don't you think? Nothing to be afraid about—nothing. Say my mother wants to be interviewed—she can tell you a lot of things in ten minutes. But that jury won't be broken, will it."

Thaw was highly nervous. He shook hands with more reporters. They tried to get him to make his remarks more lucid but he seemed unable to coordinate his faculties.

His eyes, normally protuberant, with the whites showing brightly, were almost popping out of his head. He waved his hands and glanced rapidly from left to right as he spoke.

"Will you kindly explain, Mr. Thaw what you mean by breaking the jury?" one of the reporters asked.

Thaw smiled, for some reason. Then, his face taking on a serious expression, he asked:

"There won't be mistrial — will there?"

His mother, a genteel old lady in black, with her black veil raised from her face, was about 15 feet away, apparently nonplussed at her son's actions.

She glanced in the direction of Thaw's lawyer, Patterson. Patterson immediately took in the situation and went quickly to the judge's bench. The judge was still in the court room and so was the jury.

Patterson said something to the judge. Then he shouted above the turmoil:

"I think there should be order here. I'm surprised at you newspapermen."

One of the reporters remarked aloud that Thaw had taken the initiative, that he had come to the press table without solicitation and offered to be interviewed.

While this colloquy was going on Thaw stood with dazed expression on his dark brown face.

As suddenly as he approached the reporters, Thaw turned his back on them and fled, leaving his mother sitting with a woman [illegible] on one of the spectator's seats.

By this time the courtroom was in an uproar. Attorneys were talking animatedly among themselves, and the spectators who remained were gaping at the scene.

Court attendants wearing stars dashed to the press table and commanded everybody, reporters included to get out of the courtroom—"and get out quickly." Under protest, the reporters were urged from the court room.

Efforts to find Thaw vere unavailing. He had disappeared as quickly

Ebensburg Will Be Scene Of Big Convention

(Continued From Page One.)

will be the inspecting officers. At 3:30 p. m. a special session of the grand lodge (limited to past grands) with Charles A. Mertens, grand master of Pennsylvania, and staff present will be held for the purpose of conferring the grand lodge degree on those who have attained the rank of past grand. A school of instruction in the unwritten work will be conducted by the Grand Master, immediately following the grand lodge session. All third degree members will be admitted to this school.

PARRY'S Famous Remedies

The Vegetable Compound, the Herb Tea, the Tonic Regulator, the Cathartic Pills make a combination which will bring perfect health to a lot of folks who are now suffering from the effects of the dread constipation.

Come and let's talk it over—we have a relief for you.

Richard Cook
307 East Market Street.

With Baked Potatoes Serve—

JELKE GOOD LUCK MARGARINE
The Finest Spread for Bread

For Sale at RETAIL DEALERS

Those Who Work Hard for Their Money

SUPPOSE that you earned your living by doing housework and had saved up a few hundred dollars; then a slick salesman of a wildcat promotion came along and persuaded you to put your little nest egg in his worthless proposition. What would you think about "investments"?

This is one of the problems discussed in our new booklet, "The Woman in the Case."

You will be interested in this plain, little fact story by a married woman who learned how to help herself and to safeguard the savings of others. Common sense is better than scheming.

How are hard working, inexperienced people to be assisted in distinguishing good investments from "fakes"?

One of the simplest rules is to invest only in organizations close to home, which have an actual record of success over a long period of years.

Success and prosperity are cheering things. They are much closer to the grasp of the average man or woman than many suppose. When hard working people in all occupations can put one of the largest business organizations to work for them the door of financial independence is truly open to all.

PENN PUBLIC SYSTEM

Send the coupon and obtain your copy of "The Woman in the Case." Do it now.

Customer Ownership Department

Penn Public Service Corporation
Johnstown, Pa.

Booklet Coupon
Sign—Mail Today and Receive YOUR COPY

Please send me your new booklet, "The Woman in the Case."

Name ....

Address ....

Quick!
this rich breakfast cooks in 3 to 5 minutes!

Quick MOTHER'S OATS

This gives you quick, hot, vigor-breakfasts. The new Quick Mother's Oats!

It makes oats the *quickest* breakfast dish. Cooks perfectly in 3 to 5 minutes—scarcely longer than simple toasted bread.

Same plump oats as regular Mother's Oats, the kind you've always known. Cut before flaking, rolled very thin and partly cooked. And these small flakes cook faster— that's the only difference.

All the rich flavor of Mother's Oats. All the good of hot breakfasts, *quick!* Today, try Quick Mother's Oats.

2 KINDS OF MOTHER'S OATS
Now at Grocers
Quick Mother's Oats and Mother's Oats
Get whichever you prefer

This Baronet Pattern Tudor Plate teaspoon for 3 coupons and 15c—or for coupons alone as shown in Premium Catalog

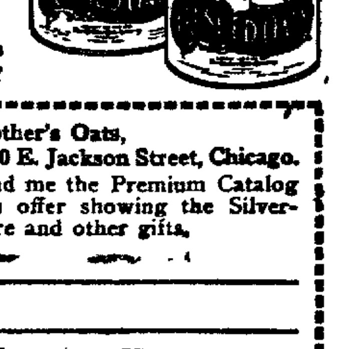

Genuine Tudor Plate Silverware for Mother's Oats Coupons

There are coupons in every package of Mother's Oats. Coupons in Quick Mother's Oats. Coupons with regular Mother's Oats and with Mother's Aluminum Brand Oats. These are good for *genuine* TUDOR Plate Silverware made by the makers of Community Plate and backed by 20-year replacement guarantee. Over 150 other needed articles, jewelry, watches, toys, RADIOS, aluminum ware, etc. Mail the coupon for complete catalog FREE. Do it today.

MOTHER'S OATS
80 E. Jackson Street, Chicago, Ill.

Mother's Oats,
80 E. Jackson Street, Chicago.
Send me the Premium Catalog you offer showing the Silverware and other gifts.

Closer Acquaintance

The Officers of this Bank are interested in cultivating a closer acquaintance with all of its depositors.

The more we know about you and your business, the better we will be able to serve you.

Feel perfectly free to discuss confidentially any financial or business problem with us and know that it involves no cost or obligation.

CLEARFIELD TRUST CO.

NEWSPAPERARCHIVE®

DAILY RADIO PROGRAM

(Compiled by United Press)

WEDNESDAY, APRIL 23

Wednesday's Best Features
WCAP, WASHINGTON—U S Marine Band.
WTAM, CLEVELAND—Evening Program.
WGN, CHICAGO—Program all evening.
WDAF, KANSAS CITY—Nighthawk Frolic.

(Eastern Standard Time)

WEAF, NEW YORK—492.
6 P M—Monroe Goodman's Orchestra. Mary Davenport contralto.
7 10 P M—United Synagogue of America services. Thornton Fisher's sport talk. Columbia University Home Study Course, "Practical American Politics"
8 30-9 30 P M—United States Marine Band, direct from Washington

WJZ, NEW YORK—455.
1 P M—Tea Room Orchestra
3 P M—Helen B Wilson soprano
3 10 P M—Jeannette Schneider pianist
3 30 P M—Irving Cherin song hits
3 45 P M—Miss Paquita popular songs
6 4 P M—Fashion talk Peeps at People. Hotel Commodore Orchestra lecture by Dr Herman H Horne N Y University
7 P M—The Story Book Lady
7 30 P M—Irving Selzer's Orchestra
8 30 P M—Department of Health talk
8 45 P M—Ditson musical program
10 15 P M—St George Society Dinner
10 30 P M—Coleman's Trocadero Orch

WOR, NEWARK—405.
2 30-4 P M—Joseph M White tenor Joint recital by Lucille DuMont soprano and Jack Morton tenor Kay Johnston and George Mitchell of Berger on Horbach Company at 3 P M
6 15 P M—Music While You Dine
7 P M—Humorous yarns by G A Falzer
8 15 P M—Helen Stone soprano
8 30 P M—Herman Gehrhausen baritone Herman Neumann pianist
9 P M—Dr Alfred Lotka of Johns Hopkins University
9 30 P M—Travel talk Sweden by James Albert Wales with Swedish selections by Amphion Male Quartet
9 45 P M—Joint recital Cecilia Turrill mezzo soprano and Herman Gelhausen baritone
10 15 P M—The Manhattan Serenaders

WOO, PHILADELPHIA—509
4 45 P M—Grand Organ and trumpets
7 30 P M—Havana Casino Orchestra
8 30 P M—Organ recital Mary Vogt
9 P M—WOO Orchestra, with Gertrude Schulz contralto
10 P M—Walter Miller's Orchestra

WIP, PHILADELPHIA—509
3 P M—Artist Recital Lela Goorth soprano Albert Zinger violinist Roman A Boulverard mandolin virtuoso Dorothy Miller pianist
6 05 P M Dinner dance music
7 P M—Uncle Wip's Bedtime Story

WFI, PHILADELPHIA—395
P M—Meyer Davis Concert Orchestra
P M—Pearl Snyder trumpeter Fred George baritone Loretta Kirk pianist
P M—Sunny Jim the Kiddies Pal
8 30 P M—Meyer Davis Concert Orchestra and baseball scores

WCAP WASHINGTON—469
45 P M—Shakespearean Program Chas B Hanford and students artists in program from Ohio
8 30 P M—Concert by the Orchestra of the United States Marine Band Wm H Santelmann conducting Selections by Weber MacDowell Delibes Verdi Grieg and Meyerbeer

KDKA, PITTSBURGH—326
6 15 P M—Dinner concert Pittsburgh A A Orchestra
7 15 P M—Garden talk
7 30 P M—Address Dr Thos S Baker
7 40 P M—Market reports
8 P M—Literary and musical program arranged by Marjory Stewart
8 30 P M—Special feature

WCAE PITTSBURGH—462.
3 30 P M—Fred Rosenfeld, pianist.
4 30 P M—Uncle Kaybee
6 30 P M—Dinner Concert
7 30 P M—The Sunshine Girl
7 45 P M—Theatrical Review
8 30 P M—Musical Program

WGY, SCHENECTADY—380.
6 30 P M—Adventure Story (Silent night)

WBZ, SPRINGFIELD—337.
6 P M Dinner Concert by WBZ String Orchestra, Miss Alice Mikus harpist
7 P M—Lecture by Major Charles A Thuis U S Army
7 30 P M—Kiddies Bedtime Story
7 40 P M WBZ String Orchestra assisted by Alice Mikus harpist and Antha Munson Root soprano

WGI MEDFORD—360
7 P M—Amrad Big Brother Club Message to Camp Fire Girls
7 30 P M—Tufts College Glee Club

WNAC, BOSTON—278
1 P M—Matinee Concert Program
3 P M—Children's half hour
6 30 P M—WNAC Dinner Dance
8 P M—Evening musical program

WTAM, CLEVELAND—390
8 P M—Musical program by WTAM Symphony Orchestra assisted by Frank Hruby clarinet soloist Thomas Ludvard boy soprano Max Schmitt cellist Emma Johnson Wise soprano Georgia Fried soprano Gladys Mae Parsons pianist Enrico Sevillo tenor Ben Silverberg violinist Alois Hruby cornet soloist

WWJ, DETROIT—517
Noon—Jean Goldkette's Orchestra
3 P M—Detroit News Orchestra
5 P M—Baseball scores
8 30 P M—Detroit News Orchestra assisted by Francis Firth baritone

WCX, DETROIT—517
6 P M—Hotel Tuller dinner concert.
6 30 P M Talk T J Adams
7 P M—Musical program

CFCA TORONTO—400
(Silent night for CFCA)

CKAC MONTREAL—425
1 45 P M—Mt Royal Concert Orch
4 P M—Weather news stocks
4 30 P M—Jos C Smith's Orchestra

(Central Standard Time)

WGN CHICAGO—370
7 P M—Esther Arneson pianist Norma McCombs contralto Concert selections by the Oriole Orchestra
9 11 P M—Aeolian Mixed Quartet Iconard Sl[illegible] violinist Dance music by the Oriole Orchestra
Midnight—Program broadcast for the benefit of Dr Donald B MacMillan arctic explorer and his ship Bowdoin now in the Arctic Ocean

KYW CHICAGO—536
6 30 A M—Stock news and comment every half hour thereafter
6 P M—Spanish lessons
6 45 P M—Uncle Bob's Bedtime Story
7 P M—Dinner Concert by the DeBabary and Don Orchestras
8 P M—Marguerite Nerum soprano Paul D Gron tenor The Tripoli Trio
10 P M-1 A M—Midnight Revue

WDAP, CHICAGO—360
7 P M—Dinner Concert the Drake Concert Ensemble
10 P M—Jack Chapman Dance Orchestra and special artists

WLD, CINCINNATI—309
4 P M—Concert for shut ins
8 P M—Program by the Shrine Band

WLAG, MINNEAPOLIS—417
5 30 P M—Children's stories
6 P M—Sport hour
7 30 P M Farm features

KSD, ST LOUIS—546
6 30 P M—Abergh's C[illegible]
9 P M—Program by [illegible] Washington University St [illegible]
11 P M—[illegible] Orchestra

WDAF KANSAS CITY—411
3 30 P M—Johnnie Campbell's Kansas City Club Orchestra
6 7 P M—School of the air
8 P M—Theresa Fetrow soprano and other artists
11 45 P M—Nighthawk Frolic The Merry Old Chief and the Coon Sanders Orchestra

WOAW, OMAHA—526
(WOAW silent Wednesday)

WOC DAVENPORT—484.
Noon—Chimes Concert
3 30 P M—Educational program.
5 30 P M—Sandman's Visit
6 30 P M—Sport news
7 P M—Educational talk
8 P M—Program by Fulton (Ill) Presbyterian Church Orchestra

WOS, JEFFERSON CITY—110 9
8 P M—Co operative Marketing vs Speculation [illegible] College of Agriculture
8 20 P M—Old time barn dance program by the String Trio

WSB, ATLANTA—429
5 P M—Vick Myers Melody Orchestra
5 30 P M—Bonnie Barnhardt's songs and stories for children
10 45 P M—The Rainbow Orchestra

WMC, MEMPHIS—500
(Silent night for WMC)

WHAS, LOUISVILLE—400
4 5 P M—Orchestra selections and WHAS announcements
7 30 P M—Keith Kannard and his Kentucky Ramblers

WFAA DALLAS—476
12 30 1 P M—Musical program
(WFAA [illegible])

WBAP FORT WORTH—476
7 30 P M—[illegible] Orchestra
9 30 P M—Concert program

(Pacific Coast Standard Time.)

KGO OAKLAND—312
[illegible]
4 P M—[illegible]
6 45 P M—[illegible]

KPO SAN FRANCISCO—423
1 P M—[illegible]
[illegible]
7 P M—[illegible] Orchestra
8 P M—[illegible]

KHJ LOS ANGELES—469
6 15 P M—Detective stories
8 10 P M—Concert program
10 P M—Hollywood and Community Orch.
11 P M—Cocoanut Grove Orchestra

KGW, PORTLAND—492
3 30 P M Children's program
7 P M—Forest Protection Week talk
8 P M—Ladies Columbia Concert Orch.
9 P M—Business talk James Albert
10 P M George Olsen's Orchestra

*Central Standard Time one hour later than Eastern
Pacific Coast Standard Time two hours later than Central.

Gertie Miller, of Punxsutawney, is a guest of Famie Hodgen over the week-end and stayed for the dance.

Miss Mable Crissman left Saturday for Philadelphia.

Why does an iron ship float?

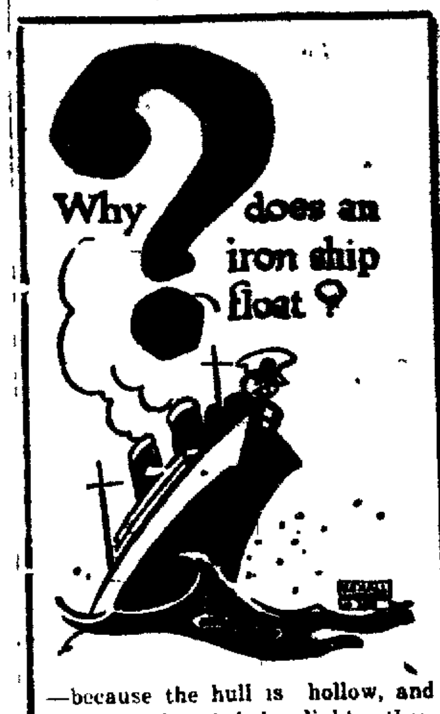

—because the hull is hollow, and the air within it, being lighter than water keeps the vessel on top.

Puretest Aspirin Tablets

top all others because they get to work quickly and do their work effectively. Hence the increasing so skilfully made that their bene-ficial action begins in 15 seconds. Highest purity, never irritate or burn.

Absolutely true aspirin, tablets demand for them to relieve a headache or cold.

One of 200 Puretest preparations for health and hygiene. Every item the best that skill and care can produce.

C.R. BLOOM PHARMACIST CLEARFIELD, PA.

The Rexall Drug Store

Men!
Sound Shoe Value is Certain Here

Every Shoe in our stocks, every Shoe we sell, is an expression of our judgment of QUALITY, VALUE, STYLE. A judgment based on our own experience, and that of several of the best makers of Men's Shoes.

Three Feature Prices

$3.95 $4.95 $7.50

Every Pair An Extra Value

Brown's Boot Shops

CLEARFIELD--PHILIPSBURG

Miss Alice Murray, of Curwensville, attended the dance last evening.

Munson Lee was an out-of-town patron of the dance at the Dimeling.

Mrs. A M Wright and son David and William Hagerty motored to Tyrone Sunday, where they visited Mrs. Wright's father and brother.

Miss Ten Eyck is at home after spending the winter in Philadelphia

Reah Waltman is at her home on Daisy street for her vacation. Miss Waltman is a student at the Williamsport Business College.

Regis and Catherine Ducket spent Sunday with friends in Curwensville.

Miss Mary Urey returned to Pittsburgh after spending a short Easter vacation with her family

Louis Cash Grocery
"NO COOK"
MALT EXTRACT
For Home Beverages
Mail Orders Prepaid
Third Street, Clearfield, Pa.

Mr. Martin Tells What A Wonderful Ointment San Cura Is.

"My head was so scabby I was ashamed to go out in company. One jar of San Cura Ointment completely healed it, and I had used every soap and ointment you could mention."—C. O. Martin, 231 E. 29th St., Cleveland, Ohio.

And San Cura Ointment is just as wonderful for cuts, burns, bruises old sores, piles, eczema and sikn diseases. 30c and 60c. San Cura Soap the antiseptic soap for complexion, shampooing or washing sores. 25c at all drug stores. Thompson Medical Co., Titusville, Pa.

WARNING

Waste of water will cost you money since meters have been installed. If your closet tank valve leaks, have me repair it or put in a new one that I guarantee for five years. This is a glass seat valve.

Let me estimate your spouting job. Tin, Galvanized Iron, or—

LEADCLAD

Come in and talk it over with me.

W. J. SACKETT
Plumbing, Tinning and Heat Repair Work.
Shop rear 212 Locust St. H. & C. 272X
Clearfield, Penna.

TINWORK

All the spouting I use is hand-made of 40-lb. tin, the best tin obtainable. No city made spouting used. Now is the time to have your tin work looked after I repair and paint tin work. Call or write.

H. & C. Phone 3393

W. A. CHASE, Jr.
Plumbing, Heating and Tinning
Shop In Rear of 322 Locust St.
CLEARFIELD, PA.

FOR FORDS SPECIAL
A five-gallon can
ATLANTIC N. C. MOTOR OIL
(*non-chattering*)

$4

By the quart, 25c
1-gal. can, $1.05

Save money, and your car, too, by taking advantage of this limited-time offer on one of the most remarkable motor lubricants you ever saw. Atlantic N. C. Motor Oil is a distinct improvement in oils designed to keep Ford brake-bands from chattering. Not simply a temporary cure. Used regularly, it stops the chatter *for good*. Drain and refill your crank-case with Atlantic N. C. Note how smoothly the transmission bands take hold; and how completely they let go when you want them to. Atlantic N. C. has proved a revelation to thousands of Ford owners.

Keeps Upkeep Down

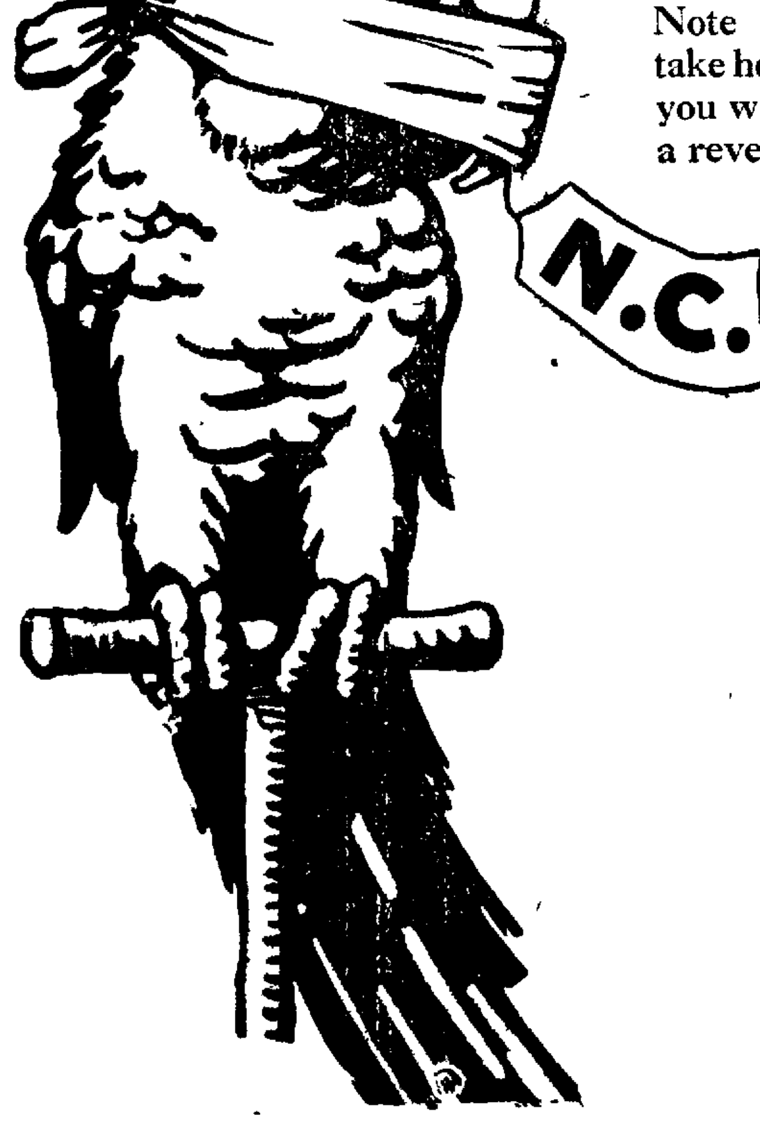

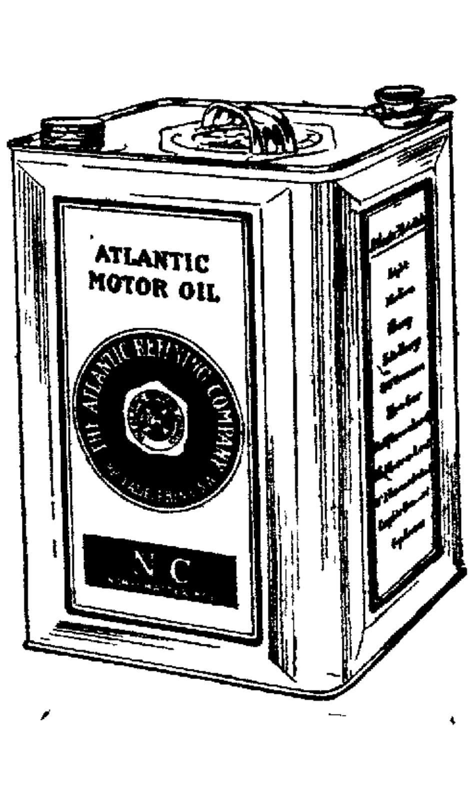

Hipps-Thompson Specialty Shop

After Easter Sale

HIGH GRADE COATS, SUITS AND DRESSES TAKEN FROM OUR REGULAR STOCK AND MARKED AT

Special Low Prices

While this Sale does not embrace our entire stock, the assortment is so large and varied, the price concessions so worth while, that any woman can profit by taking advantage of this Sale.

We can only give you a partial list of these splendid values but there are many more not advertised.

COATS IN THE AFTER-EASTER SALE

$35.00 English Striped Coating $28.50
$38.50 English Striped Coating $28.50
$37.50 Tan Striped Velour . . $29.50
$40.00 Tan Striped Polo Cloth $30.00
$45.00 Tan Plaid Velour $37.50
$58.50 Two Toned Camel's Hair $49.50
$59.50 English Novel Striped Coat $40.00
$65.00 Tan Kasha Plaid Coat . $50.00

Many Suits in checks and stripes at special prices for this Sale.

AFTER-EASTER SALE OF DRESSES—NO TWO ALIKE

$17.50 Printed Tricosham Crepe Dress $11.50
$25.00 French Blue Roshanara Crepe Sport Dress $18.50
$38.50 Embroidered Roshanara Crepe Dress $28.50
$38.50 Navy Blue Silk Poplin Dress $30.00
$38.50 French Blue Roshanara Crepe Dress $30.00
$62.50 Hand Made Dress, Black and Powder Blue combination $46.00

Hipps-Thompson Specialty Shop

Corner Second and Locust Streets

NEWSPAPERARCHIVE®

THIS ISSUE OF THE PROGRESS GOES TO 4677 HOMES

Your Ad Here Would Be Sure To Be Seen

Classification Index

CLASSIFIED SECTION

The rates for all classified ads is cent per word with no charge ads of less than 25c.

All ads for this section must be in 12 noon of day of insertion.

Please do not ask for information where an ad is "keyed blind" unless it says to inquire at this office. We cannot give information about "blind" ads.

THE CLEARFIELD PROGRESS
H. & C. 176 Bell 47

(A) PUBLIC NOTICES

NOTICE HOUSEWIVES
Have your carpets cleaned now and have them done right by our old and safe way. Satisfaction guaranteed. Carpets called for and delivered anywhere. All carpets and rugs cleaned at 4c per yard.
E. G. OGDEN, Manager.
H. & C. 296J2
4 16 6t ch

CARD PARTY
By ... Auxiliary, in the ... Rooms, Thursday evening April 24th, at eight o'clock. Bridge and 500. Everybody welcome.
4 21 3t ch

HAYMAKERS—RED MEN
All members ... to report at Park ... April ... 6 30 for the forming of ... and ... ball teams and practice.
5 22 3t pd

ATTENTION
The Ladies Aid of Woodland U. B. Church will serve a chicken and waffle supper in the church dining hall Thursday April 24th, 4.30 to 8:00 p. m. Supper ... Cream and cake extra.
7 22 1t p

OPPORTUNITY
... class of telegraph students will ... first. Join now. ... open for young man and ... as messengers for first two ... Good moral character ... See Operator ... Manager Western Union.
4 22 6t ch

6—FOUND

Found: Small amount of money on ... Owner may have ... and paying for this ...
4 22 1t ch

(B) BUSINESS SERVICE

11—HOTELS, RESTAURANTS

THE PALACE HOTEL
American and European Plan
Open Day and Night
50 Rooms.
F. T. BIRD, Prop.
Corner Reed and Third Streets.

12—TRANSFER-STORAGE

WE'RE IN OUR NEW BUILDING
Ready for truck storage and storage ...
Warehouse ... H. & C. 224J2,
Bell ... Residence H. & C. 151J.
KREBS TRANSFER & STORAGE
Corner Merrill and William Sts.

I'LL MOVE YOU ANYWHERE
Long ... distances all the ... Reasonable charges and ...
H. H. ZIMMERMAN
217 Nichols St. H. & C. Phone 111W
1 17 con

13—REPAIR SERVICE

Don't throw away that old alarm clock that won't run. Just bring it ... have it repaired.
C. C. MIGNOT
Over Brown's Boot Shop

ELECTRICAL REPAIRING
House Wiring
Motor Doctoring
Prompt Response to all calls.
BOWEN COX, 315 Daisy, H. & C. 316J

RICHARD ARRANDALE
Registered Plumber
Prompt Efficient Service Rendered
Heating, Plumbing, Repairing.
... 18 S. Third St.

INSTALL A HUDCO
Ford Transmission Cover. Saves money on relining brakes.
Acetylene Welding
H. C. GRAHAM
Woodland Road beyond East End

14—PERSONAL SERVICE

NOTICE
I will be equipped for local team work of all kind and plowing lots starting Monday, April 21. Call H. & C. 2...X. Mr. G. M. Woods. 4 17 6t p

R. WM. THOMPSON
Funeral Director and
Embalmer.
Both Phones W. Locust nr. Turnpike

LUNCH HERE EVERY DAY

The oftener you lunch here the oftener you are impressed with our menus for shoppers and business men. You will find that we serve a lunch that is tasty and satisfying and is served with a speed which is welcome to everyone.

VIRGINIA CHOCOLATE SHOP

NEW VULCANIZING PLANT
All kinds of vulcanizing work done and guaranteed.
CURWENSVILLE RUBBER WORKS
Cor. State and Thompson Streets
Curwensville, Pa.
4|1|26|con

Let us clean your rugs and carpets thoroughly with our latest type machine which combines beating, brushing and the vacuum.
HOFFMAN UPHOLSTERY CO.
146 W. Market St. H. & C. 214W

DRY CLEANING
Sponging and Pressing
Re-lining, Repairs, etc.
T. J. NORRIS
The Clothes Cleaner
Both Phones 110 Cherry St.

MARINELLO BEAUTY SHOP
Manicuring, Hairdressing
Scalp Treaments Facial Massage
Marcel Waving a Specialty
9 South Second Street.

Furniture packed, moved or stored.
KREBS BROS. DRAYAGE & STORAGE CO.
111 Merrill St. Both Phones

SULPHUR VAPOR BATH
For Rheumatism, Lumbago, Kidney disorders, Neuritis, High Blood Pressure, Nervousness, Skin Diseases, Catarrh, etc. H. & C. 859M.

E. C. STEWART
Marble and
Granite Monuments
Phone H. & C. 48J 7 N. Fourth St.

FRED B. LEAVY
Funeral Director
and Embalmer.
H. & C. 83; Bell 85.
113-115 Third St. Clearfield, Pa.

BOBBED HAIR POPULAR
I am prepared to bob your hair in the most approved manner.
LILLIAN'S BEAUTY PARLOR
Liberty Building H. & C. 156R

M. W. UNDERWOOD
Painter, Paperhanger and Decorator
Paper for sale.
Work done promptly and first class.
486 10th Street Phone H. & C. 23J
4|21|6t|ch

(C) EMPLOYMENT

21—MALE HELP WANTED

Wanted: Four bricklayers at the American Nickel Company. Apply at office. 4|22|2t|pd

22—FEMALE HELP WANTED

Wanted: Girl at the Pig & Whistle Shop. 4|17|tf|ch

Wanted: Girls at the Clearfield Laundry. Apply at once. 4|16|tf|ch

Wanted: An experienced woman cook. One who had hotel or restaurant or big family cooking experience. The very best of wages. Write "Cook" care of Progress. 4|18|6t|ch

Wanted: Girl for general house work. Small family. Apply 518 Nichols street. H. P. White. 4|21|tf,ch

Wanted: A chamber maid. Write W. H., care of Progress. 4|21|4tch

ATTENTION GRAMPIAN GIRLS
We expect to open up our Grampian plant Monday, April 28th. All girls desiring employment please report at plant on Wednesday and Thursday, 23d and 24th.
WORKMAN'S OVERALL & SHIRT CO.
4|21|2t|pd

Earn money weekly spare time at home, addressing, mailing, music, circulars. Send 10c for music, information. New England Music Co., 234 Capen, Dept. A-48, Hartford, Conn. 4|22|6t|pd

23—AGENTS-SALESMEN

HOSIERY SALESMEN
FREE SAMPLE CASES
Complete with full line of silk stockings, including all advance Spring Colors, and the wonderful REAL SILK presentation book that makes the sale automatic. Product Absolutely Guaranteed. Why consider so-called mills that are really jobbers, when the largest mills of its kind in the world will equip you and co-operate with you beyond your expectations.
Territory going fast. Call or write,
REAL SILK HOSIERY MILLS, INC.
636 Swank Bldg., Johnstown, Pa.
4 22|2t|pd

(D) WANTED

31—WANTED, TO BUY

Wanted: Counters and showcase for grocery store. Must be reasonable price. Inquire Progress. 4'22|4t pd

32—WANTED, TO RENT

Wanted: Two or three furnished rooms for light house keeping for man and wife; handy to Dimeling hotel. Write R, Progress Office. 4'21 3tp

(E) RENTALS

41—ROOMS FOR RENT

For Rent: Two rooms suitable for light housekeeping. Also suitable for two ladies or two gentlemen. Call 313 Turnpike avenue. 4'19 4t'ch

For Rent: One furnished sleeping room. Inquire at 405 Cherry street. 4'21|tf|ch

42—HOUSEKEEPING ROOMS

For Rent: One flat and two furnished rooms. Inquire at The Reliable, Third street. 3|28'tf ch

Two rooms and sun porch for rent. Not suitable for children. 428 River street. 4|22|3t pd

For Rent: Two rooms for light housekeeping. Inquire Progress Office. 4|22|4t|pd

44—MISC.

Garage for rent, with electric light. Inquire Marten Arigo, 913 Dorey St., 5 o'clock p. m. 4|22'3t pd

(F) FOR SALE

51—HOUSEHOLD GOODS

For Sale: Two burner oil stove. Inquire 405 Market street. 4'22|2t ch

Wanted: Women to paint Lamp Shades for us at home. Easy, Pleasant work. Whole or part time. Address Nileart Company, 3477, Ft. Wayne, Indiana. 4|16|6t|pd

RADIO PARTS
ATWATER KENT RADIO SETS
$83.50 to $100.00. Come in and look them over. Buy your Radio Parts here to build your own set.
WILLIAMS AUTO SALES CO.

1923 Oakland five passenger touring car; first class condition; sold at a bargain.
ABE NOVEY
New & Second Hand Furniture Store
Opp. Pennsylvania Freight Station
Phone H. & C. 445X3

Simplex Ironing Machine, electrically heated, open end roll. No extra wiring. Price only $129.
HANEY ELECTRIC CO.
112 N. Third Street.

53—BUILDING MATERIAL

TIMBER
Upward of one million feet, consisting of hemlock, hardwood, etc. Down hill haul. Mill placed on lower end of tract, within 200 yards of N. Y. C. R. R. If interested call H. & C. phone 106X2, Curwensville, Pa. 4,22|2t pd

54—COAL-KINDLING

COAL FOR SALE
Delivered in large or small quantities. Call H. & C. 98J.
T. P. DUCKETT

THE GOODYEAR COAL CO.
Mines Coal Fit For Burning
Delivers to homes, businesses and factories.
Delivered any place in Clearfield for $3.50 per net ton.
Office Ira Rader Res., Daisy St.
H. & C. Phone 248J Clearfield, Pa.

55—MISC.

For Sale: One barber chair and back bar; 1 refrigerator counter; lot of butcher tools; 1 pair Angle dial scales, new. See S. S. Swift, Woodland, Pa. Bell 09R2. 4 8|tf|ch

OUT SIZES LADIES' LISLE HOSE
Special 50c.
LADIES' BAZAAR

Very good price on
1919 Buick, 5-passenger
1923 Chevrolet Coupe
1923 Ford Roadster
ROUTCH & SWARTZEL CO.
Both Phones. Clfd., Penna.

EASTER FLOWERS
Hyacinths, Tulips, and Lillies. Better place your order now. Going to be scarce.
W. A. COLLINS
Turnpike Ave. H. & C. Phone
10|31|tf|ch

SWEET PEAS.—Spencer's Superb Mixture by the ounce. Buy your garden seeds here if you want results.
BEAHAN'S

(G) LIVE STOCK

61—LIVESTOCK FOR SALE

For Sale: Litter of full-blooded Airedale puppies. Call at Carr farm, just above Hyde. 4|22|2t|pd

STOCK FOR SALE
One saddle or riding mare or driver. Two grade guernsey heifers. Will be fresh in early summer.
ARCHER H. READ
Call H. & C. 313R4
4'19 6t'pd

For Sale: 4 head horses weighing from 1350 to 1525. Also 3 sets of double harness; 6 wagons, light and heavy; plows, harrows, chains and other team equipment. E. B. Leas, 608 W. Martin street, Clearfield, Pa. H. & C. phone 73W3. 4'19 3t'pd

I have for sale three good saddle horses and one good driver. Three buggies. David Whaling, 613 Hannah street. 4,18 3t,pd

For Sale: Mine mules, large and small. Inquire office of H. B. Swoope, Madera, Pa. 4|2|tf|ch

For Sale: Two good work mules. Work single or double. Weight 2500 lbs. 703 Presquile street, Philipsburg, Pa. H. & C. phone 239W, Bell 60J. 4|21'4t'pd

63—POULTRY SUPPLIES

For Sale: 35 chickens. Cheap to quick buyer. E. H. Ireland, Goshen. 4|17 4t|pd

For Sale: Rose Comb Rhode Island Red hatching eggs $1.25 per setting of 15. Also 12 Brown Leghorn hens, Everlay strain, $1.25 each. One 60-egg incubator, $3.00. Inquire of Arthur Keller, Clearfield, Pa., R. D. 2. 4'22'2t'pd

(H) AUTOMOBILE

For Sale: 1923 Model 2-door Ford sedan. Run only a few hundred miles. In fine shape. A good bargain. See Jack Barry, Hillsdale. 5|21|4t|pd

Tom Sims Says

In Washington, the rum runners tried to use dynamite against the cops. That's bad, but better than selling it to their customers.

Most beautiful women marry ugly men because they don't have to put up with good-looking men.

Chicago man was robbed in Los Angeles, when he could have stayed at home and had it done much better.

Books on etiquet are still in demand, although reading them is said to be bad etiquet.

Ball team with one eye on the pennant has to bat more than an eye.

Proper time to change seats in a canoe is before you get in.

Mah Jongg may be bad, but it is a much better craze than the nonstop dancing fad we had last year.

The monthly cigaret output is greater than the monthly cigaret put out.

These are the days it is time to go home just before you get settled down to work.

71—USED CARS

For Sale: Two Nash trucks, 1½ tons each. Cheap to quick buyer. Krebs Ice Co., phone H. & C. 480. 4|18|eod|ch

1923 FORD Touring
1922 FORD Touring
Oakland Touring 1922
1923 Ford Touring
1924 Jewett Brougham, run only 2100 miles.
Here are some bargains from $150 up.
WEST SIDE GARAGE
H. & C. 204J

For Sale: One Franklin Sedan in good condition. Also hoist for truck. Inquire at Progress. 3|20|tf|ch

For Sale:
2 Five Pass. Oakland
1 Five pass. Reo
1 ...-4 Overland
1 Nash with Rex top
1 large Trailor.
CLEARFIELD AUTO SUPPLY CO.

For Sale: Hudson Speedster in A-1 condition, for $350; 1924 Ford Coupe like new; 2½-ton dump truck.
BIGLER GARAGE
H. & C. 71R2 Bigler, Pa.

HUDSON Super-Six
FORD Touring
DODGE Sedan
DODGE Roadster
DODGE Touring
Franklin Demi-Sedan.
Easy terms if desired.
WM. H. SEIPLE
326 E. Market St.
Clearfield, Pa. Both Phones

Agents for Auburn Automobiles
General Machine Work
Connecting Rod and Main Bearings made to order.
Cylinder Re-grinding.
Distributors for McQuay Norris products.
EDWARDS-CONFER CO.
Both Phones Curwensville, Pa

1922 CHEVROLET Coupe
Chevrolet Sedan
Ford Roadster
1922 Ford ton truck. Well tired and in good condition.
BOAG & BOAG
11 South Third Street

For Sale: One sport touring car in good running condition. The best used car bargain in town. See the car at 117 Smith street, Clearfield, Pa. 4|21'4t'pd

72—SERVICE STATIONS

BOOST THE HOME TOWN WITH CLEARFIELD PLATES
Put 'em on with your '24 tags.
$1.00 per pair.
CENTRAL GARAGE
Clearfield, Pa. Both Phones

FORD MAGNETOS CHARGED
$5.00
New method which guarantees them as good as new. Come and save $45 or $50 on your Ford.
AMBU ELECTRICAL SHOP
H. & C. 56R 324 W. Fifth Ave.

PICKUPS IN USED CARS
1922 Lexington
1922 Ford Roadster
3 Ford Tourings, '22 and '23
1923 Chevrolet Roadster
PENN MOTOR SALES CO.
Bell 199 H. & C. 160

Why not have your car looked over now and put in first class condition for Spring? Expert service.
ESTEP BROS. MOTOR CO.
816 Daisy St. East End

HEAVY DUTY FORD TRUCK BRAKE LININGS
Something that won't wear out for a long time.
WEST FRONT STREET GARAGE

SERVICE WELDING AND REPAIR COMPANY
Oxyacetylene welding of
Frames, Castings and Auto Parts.
H. G. OGDEN, Prop.
Bell 61R. Weaver St., Rear Park

COMPLETE LINE OF USED PARTS FOR
1916 Dodge
1918 Buick Six
1917-18-19-20 Maxwell.
DERRICK BROS.
3rd St. bet. Locust & Mkt. Ph. H.&C.

30x3½ Straight side cord casings, $12.20 while they last.
ACME VULCANIZING COMPANY
N. Third St. Phone 59-M

(I) REAL ESTATE

81—HOUSES FOR SALE

FOR SALE
One six-room house. Hall upstairs and down, good front and back porch and cellar, asbestos roof. Lot 57x100 feet. Price $5,000.00. Corner Park Avenue and Fourth Street.

One six room house. Electric light, city water and sewerage, basement cellar. Lot 50x123 feet. Between Fourth and Fifth Streets on Walnut.

One lot 45x63 feet on Walnut.

One lot 45x90 feet on West Third Avenue.

One lot 50x180 West Seventh Ave., $350.00.

Nice lots left in Witmer Steel plot, ranging from $150.00 to $350.00.
Inquire of—
J. D. ROSS
Buyer and Seller of Real Estate
210 W. Fifth Ave. H. & C. 155J3
Call between 12 & 1 and 5:30 & 7:30.

For Sale: Seven-room cased brick residence; just completed; all modern conveniences; fine property. See Geo. Fehl, Daisy street, Clearfield. 4 22'6tp

FOR SALE
Brick residence in good locality. First floor: reception hall, living room, dining room, kitchen, pantry. Second floor: Three bed rooms. Bath, heat, light. Clothes press in each room. Newly papered and painted. Front and rear porches. Cement walks. Grape arbors and fruit trees. Lot 50x100 feet. Price very reasonable.

Business corner and residence on paved street. One store room, barber shop, 1 four-room flat. Residence has six rooms, hot water heat, bath, electric light, gas. Slate roof. Garage. Lot 50x165 feet.
C. G. BLOOM
Real Estate and Insurance.
215 W. Fifth Ave. Bell 141M
4'17'tf'ch

(K) LEGAL NOTICES

102—MISC. LEGAL

TO ALL HOLDERS OF 6% First Mortgage Bonds, dated February 1, 1920, of CRESCENT REFRACTORIES CO.

In accordance with the provisions of the Trust Agreement between the Crescent Refractories Company and The First National Bank of Williamsport, Pa., as trustee, dated February 1, 1920, notice is hereby given that the undersigned as Trustee has drawn by lot for payment the following bonds of the issue of 6% First Mortgage Bonds secured by said mortgage.

$100. Bonds
Nos. 11, 27, 42, 66, 111, 112.
$500. Bonds
Nos. 1022, 1024, 1029, 1051, 1071, 1088, 1156, 1196, 1232, 1245, 1249, 1275, 1299, 1300.
$1000. Bonds
Nos. 1756, 1835, 1849, 1851, 1852.

Said bonds numbered as above will be paid and redeemed upon presentation to the undersigned Trustee on or before May 1, 1924, at the price of 105% of the par value thereof, together with accrued interest thereon to date of payment, provided all coupons due August 1, 1924 and thereafter are attached.

Any of the above numbered bonds not presented for payment shall cease to bear interest on and after May 1, 1924.

Proper income tax certificates covering interest due must be attached.

THE FIRST NATIONAL BANK
OF WILLIAMSPORT, PA.
April 1, 1924. 4 1,8,15 22 ch

IN THE DISTRICT COURT OF THE UNITED STATES FOR THE WESTERN DISTRICT OF PENNSYLVANIA

In re estate of Harry Bender, Bankrupt.
No. 11935 in Bankruptcy.
PUBLIC SALE OF VALUABLE REAL ESTATE

Pursuant to the order and decree of J. Calvin Lang, Esq., Referee in Bankruptcy, the undersigned, Trustee of the estate of Harry Bender, bankrupt, will offer at Public Sale, on
MONDAY, MAY 5TH, 1924, at 11 o'clock A. M., at the COURT HOUSE CLEARFIELD, CLEARFIELD COUNTY, PENNA.
the following described real estate:

ALL that certain lot or piece of ground in the Borough of Coalport, in the County of Clearfield and State of Pennsylvania, bounded and described as follows: Beginning at a corner of Main Street and Pine Street, in said Borough, thence Eastward seventy-five (75) feet along Pine Street to a post; thence Southward along lot now or foremrly of I. W. and P. C. Gates twenty-five (25) feet to line of lot now or formerly of Joseph G. Hull; thence along the line of Joseph G. Hull's lot Westward seventy-five (75) feet to a post or point on Main Street; thence Northward along Main Street twenty-five (25) feet to the corner of Main and Pine Streets, and the place of beginning; being one-fourth of lot No. 63, as marked on the plan of Coalport Borough.

ALSO all that certain lot of ground situate in the Borough of Coalport, in the County of Clearfield and State of Pennsylvania, bounded and described as follows: Beginning at a point or post, at corner of Pine and Railroad Streets, thence Southwestwardly by Railroad Street fifty (50) feet to a post; thence Westwardly by line of lot No. 62 seventy-five (75) feet to a post; thence Northwardly by line of lots now or formerly of Rhody and Dugan fifty (50) feet to a post on Pine Street; thence Eastwardly by Pine Street seventy-five (75) feet to a post and place of beginning; being one-half of lot No. 63 on plan of Coalport Borough.

The aforesaid real estate will be sold free and clear of all liens.

TERMS OF SALE: Ten per cent in cash upon acceptance of the bid; and the balance upon the confirmation of the sale by the United States District Court for the Western District of Pennsylvania. Notice of the time of the return of sale to the Referee in Bankruptcy will be given immediately after the confirmation of the sale.

The Trustee reserves the right to reject any or all bids.

SIMON SCHEELINE, Trustee,
Commerce Building,
Altoona, Penna.
Attorneys for Trustee:
Scheeline & Smith,
Commerce Building, Altoona, Pa.
4 1 8 15 22.ch

NOTICE OF APPLICATION FOR CHARTER

NOTICE IS HEREBY GIVEN that application will be made to the Court of Common Pleas of Clearfield County on the 28th day of April, 1924, under the provisions of the Corporation Act of 1874 and its supplements, for a charter for an intended corporation to be called The Odd Fellows Hall Association of Winburne, Pa., the character and object of which are to provide and maintain a hall or building for meeting purposes for Winburne Lodge No. 61 of the Independent Order of Odd Fellows and other societies and fraternities, for public gatherings and other purposes and for the social enjoyment of its members; and for these purposes to have, possess and enjoy all the rights, benefits and privileges conferred by the said Act and the supplements thereto.

The proposed Charter is now on file in the Prothonotary's office.

W. WALLACE SMITH,
4-1 8 15'22 ch Solicitor

CHARTER NOTICE

Notice is hereby given that an application will be made to the Governor, the Secretary of Banking, and the Attorney General of the State of Pennsylvania, on Thursday the 3rd day of July, A. D. 1924, by
P. E. SMITH
F. S. ERHARD
H. J. THOMPSON
under the Act of Assembly of the Commonwealth of Pennsylvania, entitled "An Act for the incorporation and regulation of banks of discount and deposit," approved the 13th day of May A. D. 1876, and the several supplements thereto, for the charter of an intended corporation to be called the CURWENSVILLE STATE BANK the character and object of which is to conduct a general banking business and for that purpose to have, possess and enjoy all the rights, powers, benefits and privileges conferred upon such companies by the Act approved the 13th day of May A. D. 1876 and the several supplements thereto.

And the above named applicants do hereby give notice that the name and style of the said bank is to be the CURWENSVILLE STATE BANK that the location of said bank is to be in the Borough of Curwensville, County of Clearfield and State of Pennsylvania, that the object for which created is to engage in the general banking business, and that the amount of capital is to be $100,000.

W. ELBRIDGE BROWN,
Solicitor
4-1'8'15 22 29 5 6 13 20 27 6-3 10 17 24c

THIS BRIGHT BABY GIRL

Brought Joy to Home. Mrs. Price's Health Restored by Lydia E. Pinkham's Vegetable Compound

Scootac, Pa.—"I never felt like working, and when I would try to do any work standing on my feet, I would just drag around all day long. At times I would have terrible pains and would be in bed three or four days. I was in this condition about a year when I saw Lydia E. Pinkham's Vegetable Compound advertised in the papers. I had heard different women say it was good for women's troubles, and my aunt thought it would help me as it had helped her. So I took the Vegetable Compound and it brought things right, and I was in good shape before I became a mother again. I believe it helps at birth, too, as with both my other babies I suffered a great deal more than with this one. I thank you a thousand times for the good your medicine has done me. It has surely made our home a happy one."—Mrs. ROBERT PRICE, Scootac, via Lockhaven, Pa.

In a recent country-wide canvass of purchasers of Lydia E. Pinkham's Vegetable Compound, 98 out of every 100 report they were benefited by its use.

NOTICE

In the matter of the paving of Cherry Street, in the Borough of Clearfield, Pennsylvania.

Notice is hereby given that at the regular meeting of Council of the Borough of Clearfield, Pennsylvania, on Monday evening, April 21, 1924, the following ordinance was introduced and will be voted upon for adoption at the regular meeting of said Council on Monday evening, May 19, 1924:

AN ORDINANCE.
J. D. CONNELLY,
Secretary of Council

Authorizing the grading, draining and paving of that part of Cherry Street extending from Second Street to Third Street, in the Second Ward of the Borough of Clearfield, Pennsylvania, and providing for the assessment and payment of the cost thereof.

Be it ordained by the Council of the Borough of Clearfield in Council regularly assembled, and it is hereby ordained and enacted by authority of the same.

Section 1. That that part of Cherry Street extending from Second Street to Third Street, in the Second Ward of the Borough of Clearfield, shall be graded as may be found necessary to give it an even and uniform surface and shall be drained and paved with concrete of a uniform width of twenty-one feet between the concrete gutters, and the center line of the paving shall be in the center of said street.

Section 2. The grading, draining and paving of said part of said street shall be done under the direction of the Borough Engineer; the cost and expense of grading, draining and paving shall include all work and expense incidental thereto such as grading, draining, paving, engineering, publishing ordinances, the cost of materials and labor and everything which may be necessary in order to make a complete job. Two thirds of the cost and expense of said improvement shall be paid by the owners of the properties abutting on said part of said street, and one third of the cost and expense of said improvement shall be paid by the Borough of Clearfield; the entire cost and expense shall be made up by the Borough Engineer of the Borough of Clearfield and the pro rata share or assessment of each property owner shall be determined on the basis of the number of feet of the respective properties abutting on said part of said street, which assessments, if not promptly paid shall be collected from the owners of the real estate abutting on said improvement in the manner provided by law.

Ordained and enacted this 21st day of May, A. D. 1924

President of Council
of the Borough of Clearfield

Attest:

Secretary.

Examined and approved this 22nd day of May, A. D. 1924

4 22 29 ch Burgess

ADMINISTRATOR'S NOTICE

Estate of S. C. Watts, of Curwensville borough, Clearfield county, Pa., deceased.

Letters of administration on the above estate having been granted to the undersigned, all persons owing said estate will please make immediate payment, while those having claim against the same will present them duly authenticated for settlement without delay.

J. P. WATTS, Administrator
Curwensville, Pa
3 25 4|1 8 15 22 29 ch

Have you seen the
MONODYNE Receiving Sets?
Receive range 1500 miles. Price $10
We build sets to get results
CALLAHER-MOHR RADIO CO.
H. & C. Phone 390 W 314 So. 4th St.

LET'S TALK ABOUT BUILDING.

Why think about it taking months to build your home when we think about it in weeks?

THE GRASS DOESN'T GROW UNDER OUR FEET!

Our method of building saves you time and money and gives you a well-built and well-planned home. Get estimates and compare them with ours.

IF YOU ARE NOW PAYING RENT, SNAP OUT OF IT!

Get into a home of your own, let the rent pay for it. If you are thinking of building, get in touch with me and let's have a talk about it. That won't cost anything. Let me refer you to people I have done work for. Ask them.

WE FURNISH PLANS AND ESTIMATES.

GLEN MAINES, Builder.
H. & C. Phone 713R4
Woodland, Pa.

The Best Building Lot On The West Side For Sale

Situated on a corner, has clear view of river at all times, cannot be shut in. Lot is 60 feet front by 200 feet deep. Has city water, walk in front, easy access to sewer. Owner has about $50 worth of good brick on lot which will be thrown in for quick sale.

INQUIRE—

**P. O. Box 416
Clearfield, Pa.**

NewspaperARCHIVE®
NewspaperARCHIVE®

Curwensville's Own Column

Easter Sabbath was observed in Curwensville church with more than usual appropriate exercises and solemnity. In the Methodist Church the childern played a prominent part in the exercises, the roll announcing that some 400 students were present. After the school hour, the regular preaching services at 11 o'clock attracted one of the largest congregations that has ever been in the auditorium. Rev. Dr. J. V. Adams preached a very appropriate Easter sermon. The evening program consisted of a rendition by the Sunday school of a program in the form of a cantata entitled "Judith," which was well rendered and exemplified the risen Christ, making a deep, christian impression upon the minds of all present. The large choir, which has been organized recently, sang special music for each service during the day. The solo by Rev Adams, "Good Morning, and Good Night," was certainly highly appreciated by his hearers. The church was profusely and attractively decorated for the occasion by beautiful and sweet scented flowers.

The exercises in the Presbyterian Church were also of an appropriate character, fresh flowers being the predominant feature, outside of the two fine sermons by the pastor and the solo of Miss Sykes, "Just As I Am," and that by Miss Mildred Leib, "O'er Hills with Footsteps Weary." During the morning services the Lord's Supper was administered, and in the evening the pastor preached a powerful and outreaching discourse from the text. "The Resurrectin," Miss Sykes rendering another solo with orchestra accompaniment entitled "Hark, the Easter Bells."

tA the Grace Lutheran Church an entertaining program was carried out which not only was instructive to the young minds but very interesting to the older ones. After the sermon some half dozen were baptized and about 30 admitted to church membership.

The Baptist school also held Easter services and each one who was interested was gratified as to results.

Mr. and Mrs. Will Robison, of Williamsport spent Sunday with Mrs. Robison's parents, Mr. and Mrs. Rober, Addleman, Susquehanna avenue. Mrs. Addleman has been quite ill for several weeks.

Mrs. S. S. Young, South Side, who has been seriously ill for a week or more, is slowly convalescing.

[illegible] Thompson was called to Philadelphia Saturday on business relating to the P. R. R. Co., of which he is an employee.

Richard Lantz, wife and two children, spent Easter Sunday in Altoona with the family of Rev. Max Lantz. They returned Monday.

William McTavish, who has been making his home in Curwensville for several months past, has gone to Ohio, where he expects to remain indefinitely.

Mrs. Rose Morgan, wife of Harry Morgan, died Saturday evening at her home in O'Shanter, after a lengthy illness from dropsy. Her age was in the seventies. She is survived by her husband and a large family of children, all of whom are married. Her funeral will be held on Tuesday afternoon. Interment in Bloomington cemetery.

On Friday evening Rev. Dr. Adams will meet with the Odd Fellows in their hall and give a talk which will undoubtedly be of great interest to the members of that order. Next Sunday he will preach the anniversary sermon for that body in the M. E. Church. As he is a member of the organization himself he will be able to discourse from actual experience.

Mrs. Dr. Climer, of Lebanon, Pa., spent several days with her father, Dr. Ake, recently.

Mr. and Mrs. Samuel G. Norris motored down into Huntingdon county Sunday to view old time scenes and place flowers on the graves of their dead in the cemetery at Williamsburg.

David McKinley came over from State College Saturday to eat his Easter dinner with home folks.

A number of the stockholders of the new State Bank held a meeting on the second floor of the Thompson-Norris-Wolf brick block yesterday afternoon for the purpose of selecting a president and cashier from a number of applicants for those positions.

The new owner and manager of the Herald came down the river from Mahaffey yesterday and assumed control of his purchase.

Rev. Bertram Conley, pastor of the First Presbyterian Church, has been chosen to preach the baccalaureate sermon this year for the graduating class of the Patton graded high school.

Mrs. Ira A. Shaffer has gone to DuBois, where she will remain a week or perhaps longer taking emdical treatment.

Ye scribe was informed yesterday that John W. Norris had been taken down to the Clearfield hospital last Saturday and entered as a patient. He has been afflicted by a bad attack of asthma for about a month.

Mrs. Ralph R. P[illegible]s, second daughter of Mr. and Mrs. Ira Shaffer, has been removed from her home at Mt. Union and placed in the Clearfield hospital for medical treatment.

Joe Langdon, a former Curwensville hotel man, now conducting a hostlery in New York state, was a Curwensville visitor over Sunday.

George Philips, of Curwensville, spent Easter with Clearfield friends.

Mrs. Harry Rhoades, of Curwensville, was a shopper in town.

All

Easter Candies

One-Half

Price

Hunter's Drug Store

—Opposite—

THE NEW POST OFFICE

And Just As Reliable.

LIGHTEST PRIMARY EVER POLLED HERE

The lightest primary vote ever cast in a Presidential year was the forecast for Clearfield county by political wiseacres at noon today.

There does not appear to be the least bit of interest taken in the primary here in Clearfield. At 1:30 there was a total of 85 votes polled in the First Ward. Of these 54 were Republicans and 31 Democrats.

In the First Precinct of the Second Ward 76 votes were polled by th[illegible] parties.

In one precinct of the Third Ward 28 votes were in, while but 7 had voted in the other precinct of that ward.

REVIVAL MEETINGS

Revival meetings at Allen A. M. E. Church, corner of New and Merrill streets, every evening, 8:00 o'clock, for ten days, except Saturdays. Rev. H. Keene, of Mt. Union, a power in the pulpit, will conduct the meetings. Come and hear him. All are cordially invited.

W. E. Gibbons, Pastor.

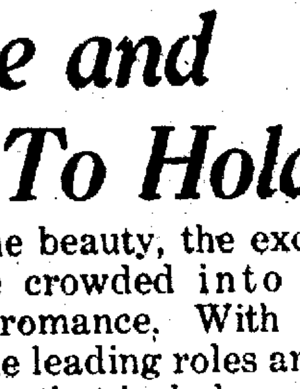

When hair is bobbed, it is more important than ever to keep it thick, soft and fluffy. Use Seven Sutherland Sisters Hair Grower.

Not Like the Old Days

After a man has tried in vain to borrow a few paltry dollars you can't convince h[illegible] [illegible] world isn't growing wise.

A Good Thing - DON'T Miss It.

Send your name and address plainly written together with 5 cents (and this slip) to Chamberlain Medicine Co., Des Moines, Iowa, and receive in return a trial package containing Chamberlain's Cough Remedy for coughs, colds, croup, bronchial "flu" and whooping cough, and tickling throat; Chamberlain's Stomach and Liver Tablets for stomach troubles, indigestion, gassy pains that crowd the heart, biliousness and constipation; Chamberlain's Salve, needed in every family for burns, scalds, wounds, piles, and skin affections; these valued family medicines for only 5 cents. Don't miss it.

Too Late To Classify

5—LOST

Lost: $25 in bills Saturday last on Market or Third streets. Reward for return to Progress Office. 4 22 1t ch

DRIGGS THEATRE TONIGHT

BETTY COMPSON and BERT LYTELL

IN

"To Have and To Hold"

All the thrills, the beauty, the excitement of a lifetime crowded into one gorgeous screen romance. With two favorites playing the leading roles and a great supporting cast that includes

Theodore Kosloff W. J. Ferguson

Raymond Hatton Walter Long

—Comedy—

BEN TURPIN in

"THE DAREDEVIL"

Why Blankets and Comforts Need Washing Now

Our ideas about many familiar things develop as we move along. If blankets and comforts were washed once in a twelvemonth a century ago, our forefathers thought it was sufficient.

Now we know that these bedclothes become soiled, even if to the eye they may seem sanitary enough.

If you would have your blankets and comforts as spotless and immaculate as your other bed linen, send them to us. We employ a special method of laundering that makes them light and fresh, that gives them a wonderful fluffiness.

Our method of drying frees blankets and comforts from every impurity—gives to them the feel and look that nature bestows when they are dried in the sunshine on a summer's day.

Send us such of your blankets and comforts as you can spare next time our driver calls for your family washing. Or telephone, and we will have our man stop in when next he visits your neighborhood.

Clearfield Laundry

Phone H. & C. 60

One of the ten big scenes seen here soon in the New York Musigirl Comedy Success VENUS with Nyra Brown and Johnnie Getz.

THURSDAY NIGHT—APRIL 24TH.
AT DRIGGS THEATRE

LIBERTY THEATRE TONIGHT

J. B. WARNER

—in—

"The Covered Trail"

It Will Hold You Spellbound.

Classified Ads Bring Results

SULPHUR VAPOR BATH PARLOR

Now in our new home. Enlarged quarters offer better advantages to our patrons. Come in and look our new bath rooms over. You are sure of a welcome.

Why suffer with Rheumatism, Neuritis, Lumbago, High Blood Pressure, Skin Diseases, Catarrh, Colds, Grippe and other disease when they all can be remedied with Vapor Baths? No case on record where relief has not been obtained and many times absolute cures are effected.

Call and see us in our new home.

207 REED STREET

H. & C. Phone 523.

Clearfield, Penna.

IT IS NOT VAIN

in a woman to admire herself wearing O'BRIEN'S exquisite jewelry. It makes a fair woman fairer, and one not so fair pleasing to behold. Our jewelry is designed to appeal to all who are fond of dainty designs and rich quality.

W. W. O'BRIEN

Shop Here
Dress Smartly
Save Money

After Easter Sale

Following the heavy Easter selling there is bound to be some odd garments left and to close these out we are offering them to you at prices way below normal.

This sale will be welcomed at this time as we have only started on the Spring season and you will find that we have some offerings for you that will save you a lot of money.

Come in and see what we have for you.

Ladies Bazaar

Clearfield's Pioneer Women's Specialty Shop

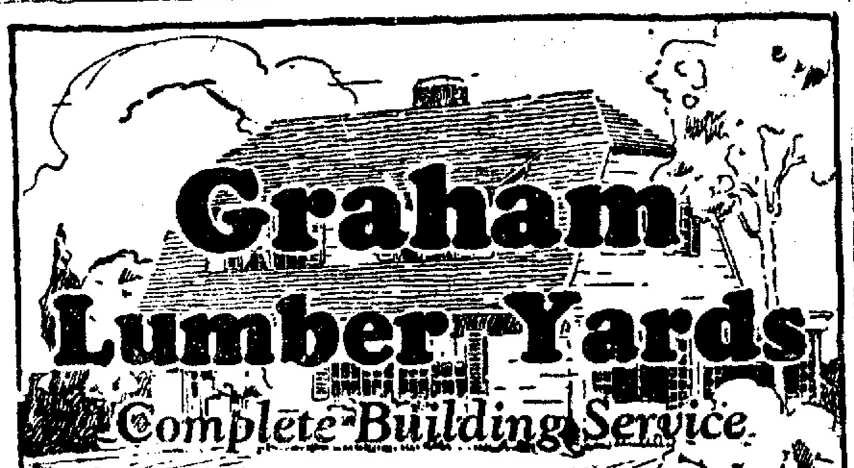

DRIGGS THEATRE APRIL THURS., 24

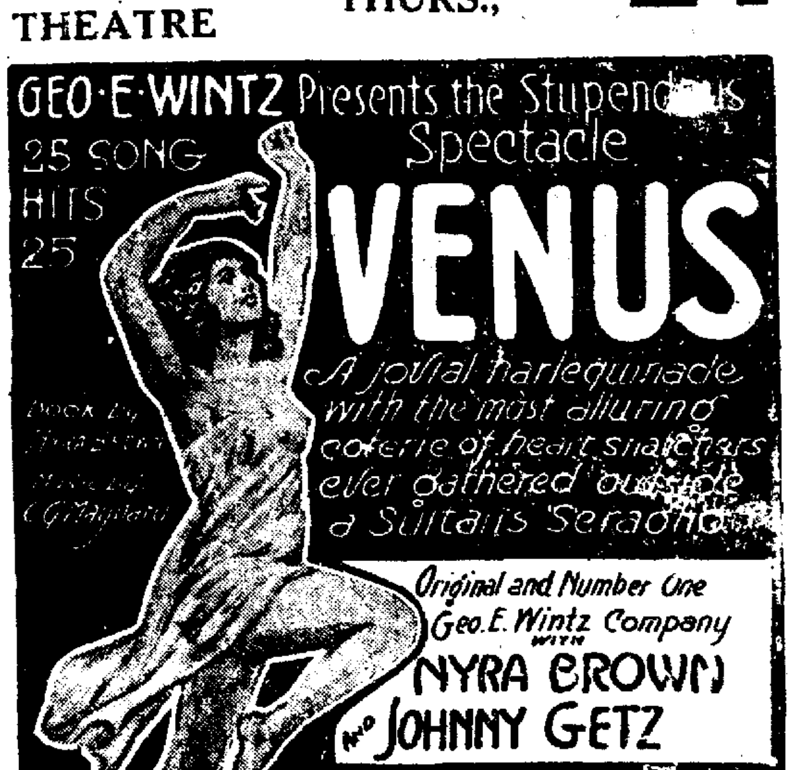

PRICES: 50c, $1.00, $1.50, $2.00 (Plus Tax).
SEATS NOW ON SALE.

SERVICE IS PARAMOUNT HERE

Service is one of the things on which we pride ourselves. We want this to be the best you may have and you'll find that we are doing something new every day to make this the best drug store in the city.

IRWIN'S DRUG STORE

HAY FOR SALE

(Delivered)

Loose Timothy
@ ...... $34.00 Ton

Loose Mixed Hay
@ ...... $32.00 Ton

STONE HOUSE FARM

209 Walnut St.

Mrs. Harry O'Brien, of Chicago, is visiting relatives and her many friends in this, her home town.

Misses Ruth and Sarah Byers with several friends motored from Mahaffey to visit James Condon of Westover, who is a patient at the Clearfield hospital.

MOM'N POP The Mystery Basket—Part 1 BY TAYLOR

WHEN DO WE EAT?

Any time you please at JORDAN'S. You will always find the food good, the service courteous and the surroundings clean. Bring the "prospect" or the guest here. Good food makes business relations all the more pleasant. Make a memo now: "Lunch tomorrow at

JORDAN'S

Brownsville Man Recovers From Serious Illness

E. C. Reasey, Well-Known Fraternal Order and Railroad Man, Sick for Twelve Years, Makes Complete Recovery

Mr. E. C. Reasey, popular fraternal order and railroad man, is receiving congratulations of his friends upon his restoration to health after an illness of nearly twelve years following an operation for peritonitis.

Mr. Reasey [illegible] that he [illegible] tell the [illegible] case. He has been [illegible] for years [illegible] with him. [illegible] was followed by peritonitis [illegible] also developed [illegible] many good [illegible] taken [illegible] that [illegible] I have [illegible] omes to [illegible] I [illegible] anyone [illegible] Y. M. C. A. [illegible] men [illegible] Maryland; [illegible] Order [illegible] you [illegible] of stomach [illegible] chronic [illegible] machines [illegible] any good [illegible] taken [illegible] tell my [illegible] that [illegible] I have [illegible] omes to [illegible] I [illegible] anyone [illegible] men [illegible] Maryland; [illegible] Order [illegible] you [illegible] of stomach [illegible] chronic [illegible]

Gossip for Tonight's Tea Table

Miss Mary Shirk, of Curwensville, attended the Junior Woman's Club dance last evening.

Mrs. E. G. Young visited her mother and brother at their home in Oil city last week.

Lysle Row, who is employed at Bellefonte, spent Easter with his parents, Mr. and Mrs. S. A. Row.

James Kelly, of Pittsburgh, son of Mrs. William Kelly, is visiting relatives in town.

Bishop Shaw is home from Dickinson College visiting friends in town and his mother, Mrs. Elvia Shaw, at Big Run, during his vacation.

Daisy Thompson is spending her Easter with her father. She is attending Randolph-Macon school.

none better at any price

DAVIS BAKING POWDER

kill poultry germs

Disinfect your poultry houses. Keep them sweet and clean and your poultry healthy. A gallon of PRATTS DISINFECTANT makes a barrel-ful. It destroys disease germs, kills lice, mites, and ticks. Use it regularly and prevent many diseases. Safe, non-poisonous, powerful, cheap, *effective.*

Made by the makers of PRATTS POULTRY REGULATOR, the greatest egg producer ever known. Write for new "PRACTICAL POINTERS ON THE CARE OF POULTRY." FREE.

PRATT FOOD CO. 124 Walnut Str. Philadelphia, Pa. Hammond, Ind. Toronto, Can.

Pratts Disinfectant

Guaranteed and For Sale by

SEED, FEED AND POULTRY SUPPLY DEALERS.

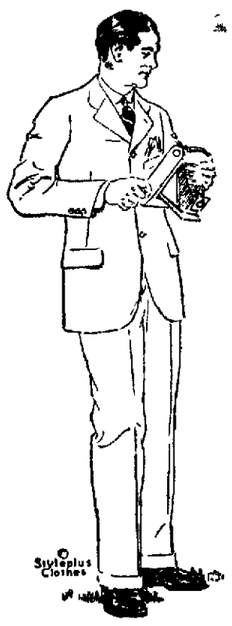

Spring's Coming

And you should now begin to think of getting your new Spring Suit. There is so much to recommend

Styleplus Clothes

to you that we know that the first time you put one on you're going to recognize the qualities and as soon as you see the price, you'll be surprised at getting so much for your money.

Nieman's MEN'S SHOP

Put Eggs Down In Water Glass Now

Eggs are cheaper now than they will be next December. Put them down in WATER GLASS and have them when the price flirts with a dollar a dozen. Keeps eggs indefinitely, does not injure them in any way. Easy to follow instructions.

Aughinbaugh's
DRUG STORE

FRESH FISH

Every Day

This Week

[illegible] express [illegible] shipment [illegible] and we'll [illegible] they will be [illegible] as you can find anywhere. We will also have plenty of those fine oysters and [illegible] the last [illegible] week in which you can buy them.

THORN BROS.

WHITE TAR BAGS
For Storing Winter Garments

We have all sizes of these moth-proof bags and you'll find that they are really moth-proof. They fold up into small compass when not in use and are big enough so that you may store garments without folding.

STEWART'S DRUG STORE CLEARFIELD, PA.

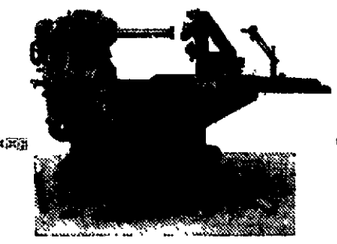

Cylinder Blocks Re-Ground

We regrind cylinder blocks for all makes of automobiles, trucks and tractors. Also carry a complete line of piston rings and pins. Connecting rod and main bearings made to order for all makes of motors. All work will be called for and delivered if requested.

EDWARDS & CONFER
Curwensville, Pa.
Bell 10. BOTH PHONES. H. & C. 4.

"Clearfield's Best Store"

Quality **A. W. Leonardson Company** Service

"Where the Thrifty Shop"

After Easter Sale of Women's Fine Hair Line Suits

Garments You Will Pay $45.00 For Elsewhere

Here, Madam, is an opportunity to buy a smart Spring Suit at a price you'd expect to pay for the ordinary garment. We want you to see these Suits—try them on, judge yourself their real value.

Take Your Choice at

$27.50

Charming New Boyish Tailleurs

Hairline Suits, the mannish tailored effects that are so much desired but heretofore have been out of the question because you did not want to pay $45 to $50 or more. Beautifully tailored, of unequaled workmanship and finish—a remarkable offer in every sense of the word.

"Leonardson's Second Floor"

GIVE US A CALL
for that soiled car

We specialize in washing, greasing or polishing to perfection.
Crankcase and transmission service.

WASHING
Open Cars . . $1.50
Closed Cars . $2.00

BRATTON'S COMMUNITY GARAGE
111 TURNPIKE AVE.
H. & C. 290-J. Bell 91-W.

Your Windshield or Your Eyes?

Rain—and no windshield cleaner! You slow down for safety because you can't see clearly.

Do you realize that faulty eyes make driving as risky all the time as a rain-spattered windshield does once in a while?

You believe your eyes are not faulty. Yet, how can you know? There is only one way to be sure.

Have Your Eyes Examined

Especially suitable for motoring is the Wellsworth R-210 spectacle.

John W. Cleary
Optical Specialist
Corner Third and Market Streets

SEND IN YOUR RED ENVELOPE NOW

Chicken and Waffles Thursday Night

We will serve another of those delightful chicken and waffle suppers Thursday evening from 5:30 to 7 o'clock. Arrange your affairs so you can come and partake of the goodness of the supper.

Harlequin Tea Room

Concrete Products

Cement bricks, squares, copings, sills, etc. Stocks ready for immediate delivery.

Murray & Nelson
Old Clearfield
Machine Shops Building
North Fourth Street.

GETTING TOO FAT? TRY THIS—REDUCE

People who don't grow too fat are the fortunate exception. But if you find the fat accumulating or already cumbersome, you will be wise to follow this suggestion, which is endorsed by thousands of people who know. Ask your druggists for Marmola Prescription Tablets and follow directions. One dollar is the price the world over. Get them from your druggist or send price direct to Marmola Co., 4612 Woodward Ave., Det. from harmful drugs and be able to reduce steadily and easily, without starvation diet or tiresome exercise.

HAY

Let us deliver your Hay. Any amount. Try our truck service. Call us on either phone.

Mitchell Milling Co. CLEARFIELD

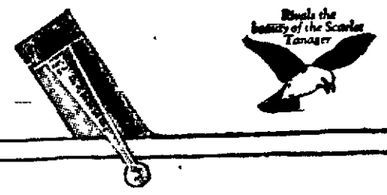

Get that Writing Urge from DUOFOLD

COME to this store and take a Parker Duofold on 30 days trial. Neat gold pocket-clip included free, or gold ring-end with Lady Duofold. Its balanced swing and super-smooth point make writing a new delight—you won't neglect your correspondence and you'll be rated as one who can afford the finest pen.

Lacquer-red with black tips or plain black, if desired.

Over-size Duofold $7 · Duofold Jr. $5 · Lady Duofold $5

Kurtz Stationery Store CLEARFIELD, PA.